Cantate

Am zweiten Pfingstfesttage

„Ich liebe den Herrn von ganzem Gemüthe."

Für Alt, Tenor und Bass.

№ 174.

Feria 2 Pentecostes.

„Ich liebe den Höchsten von ganzem Gemüthe.“

CONCERTO.

SINFONIA.

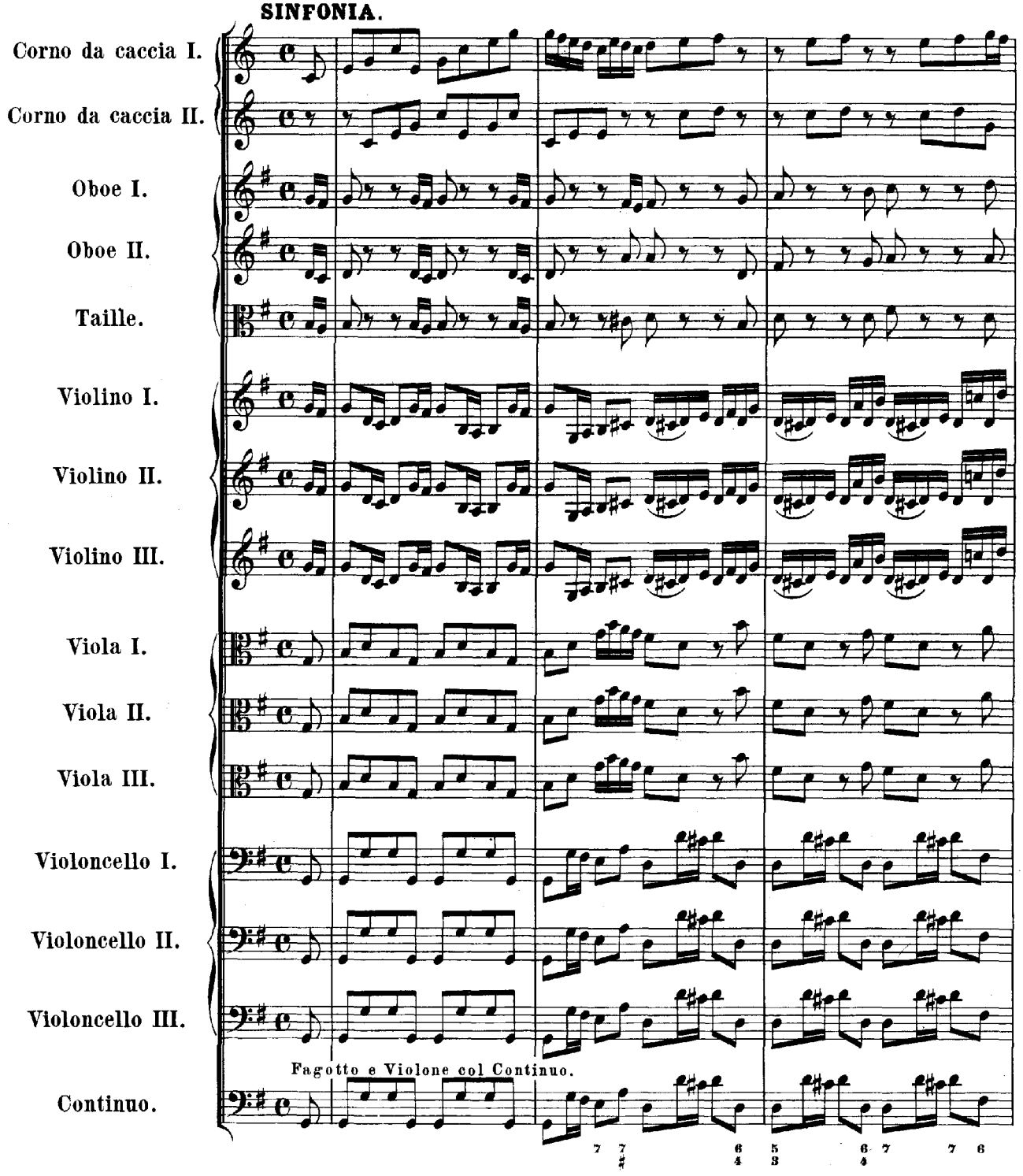

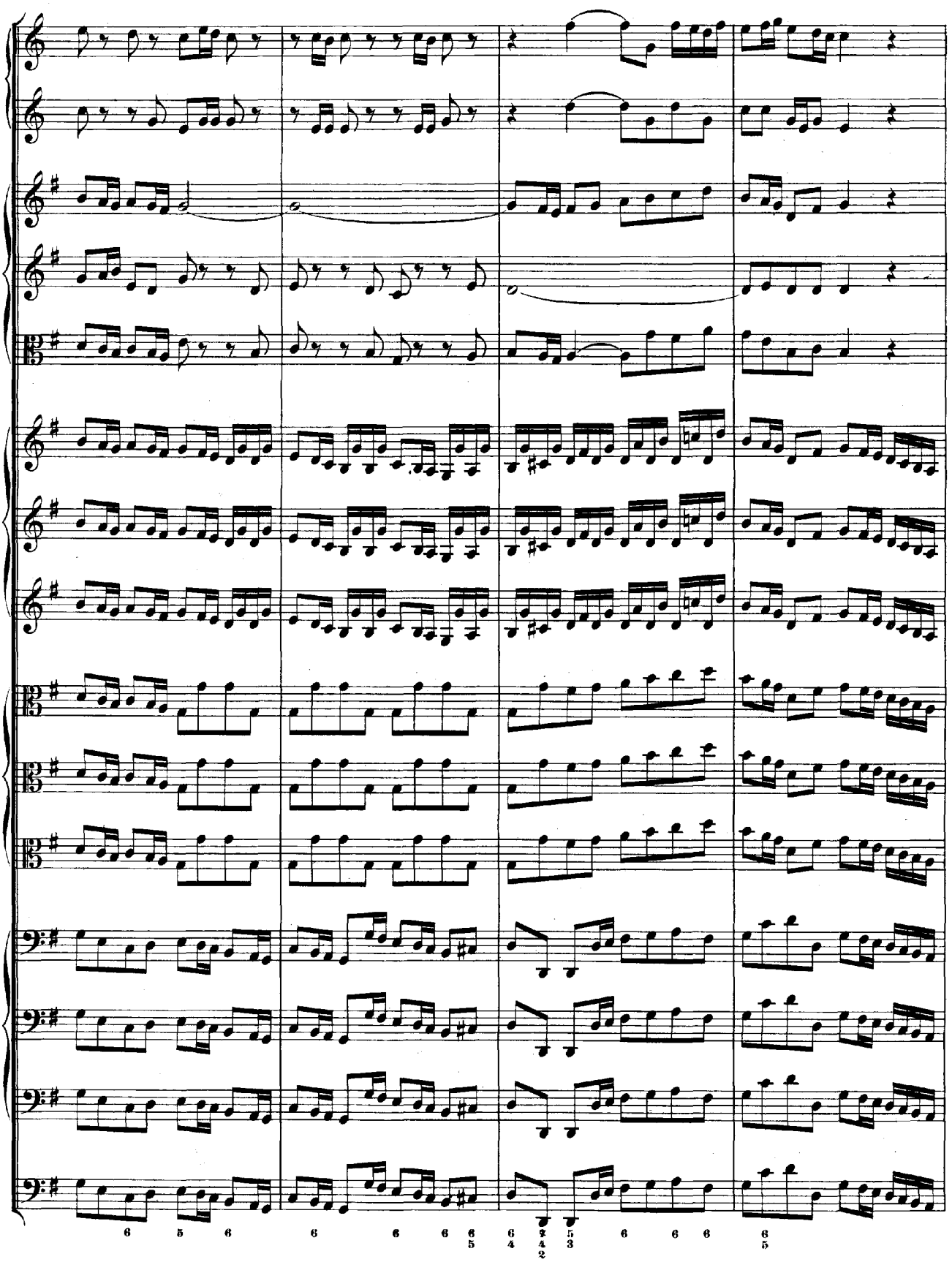

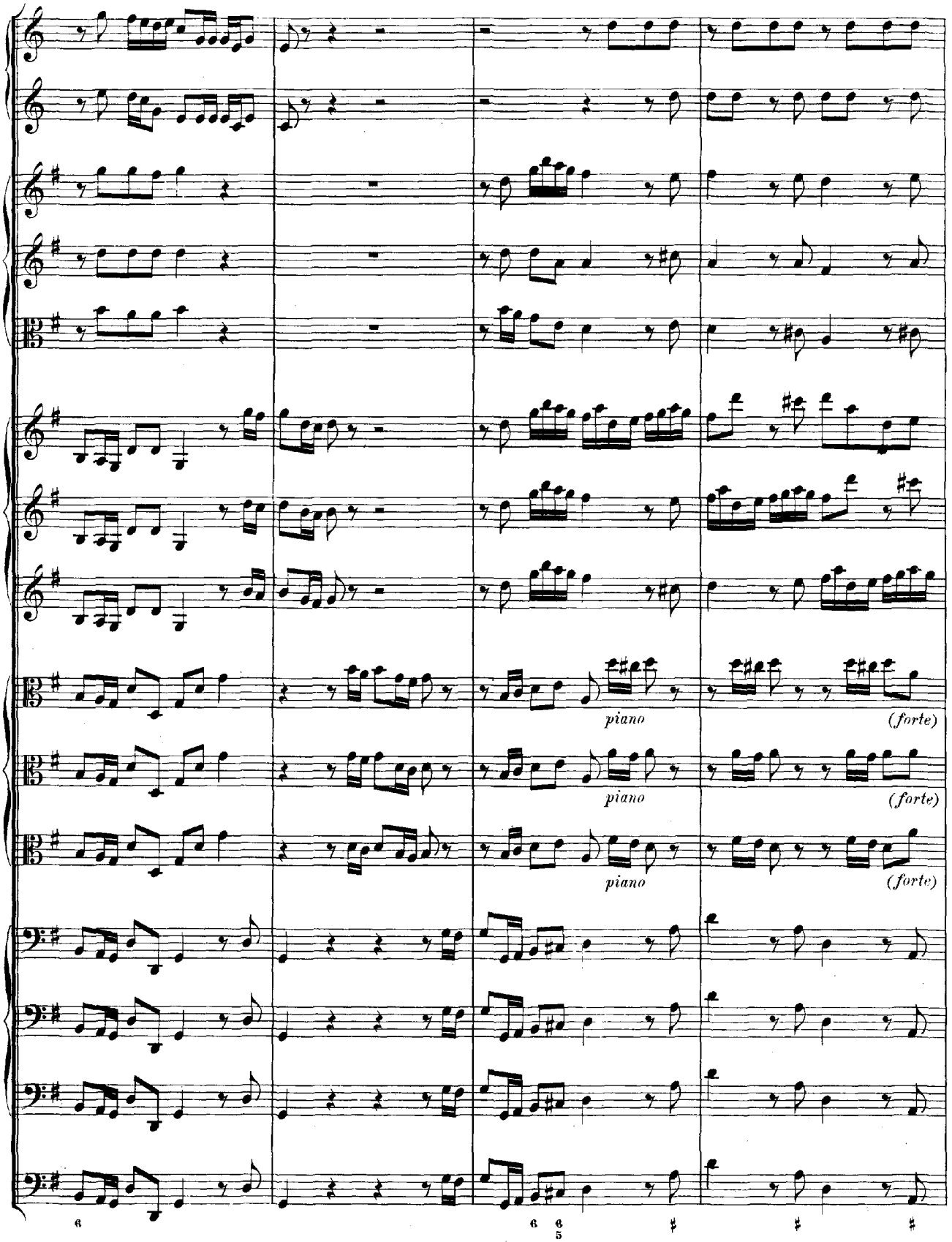
piano
(forte)
piano
(forte)
piano
(forte)

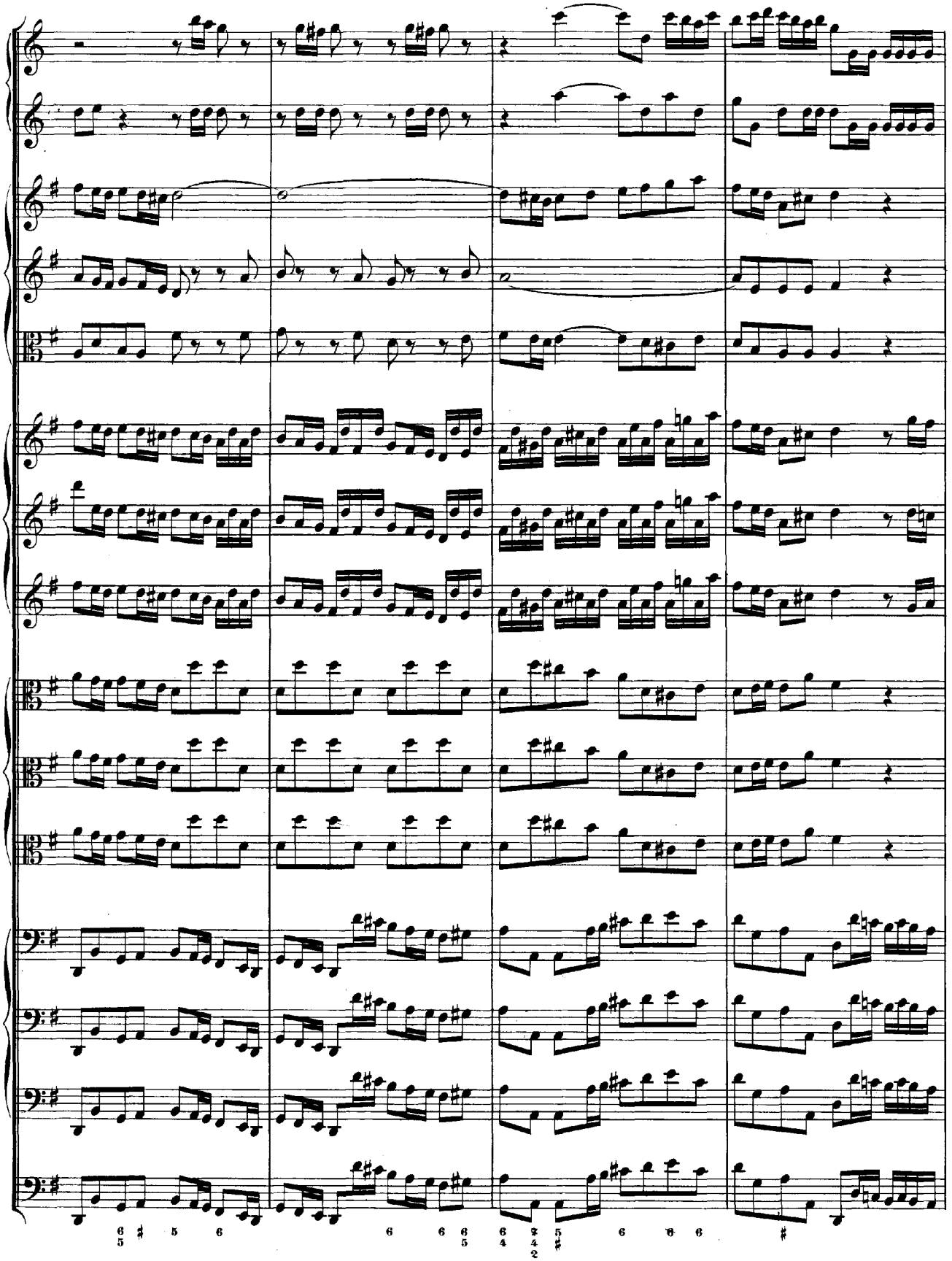

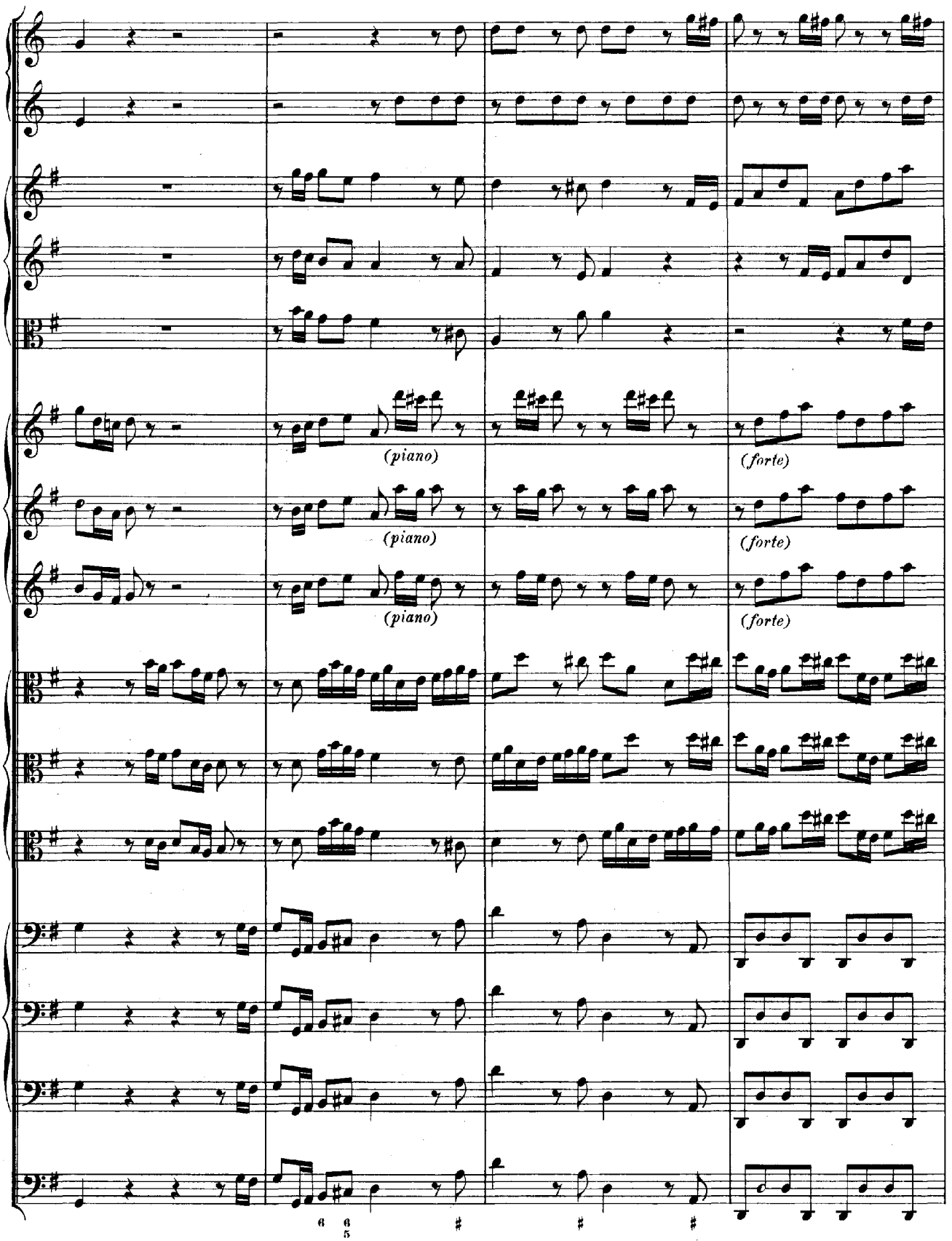
(piano)
(forte)
(piano)
(forte)
(piano)
(forte)

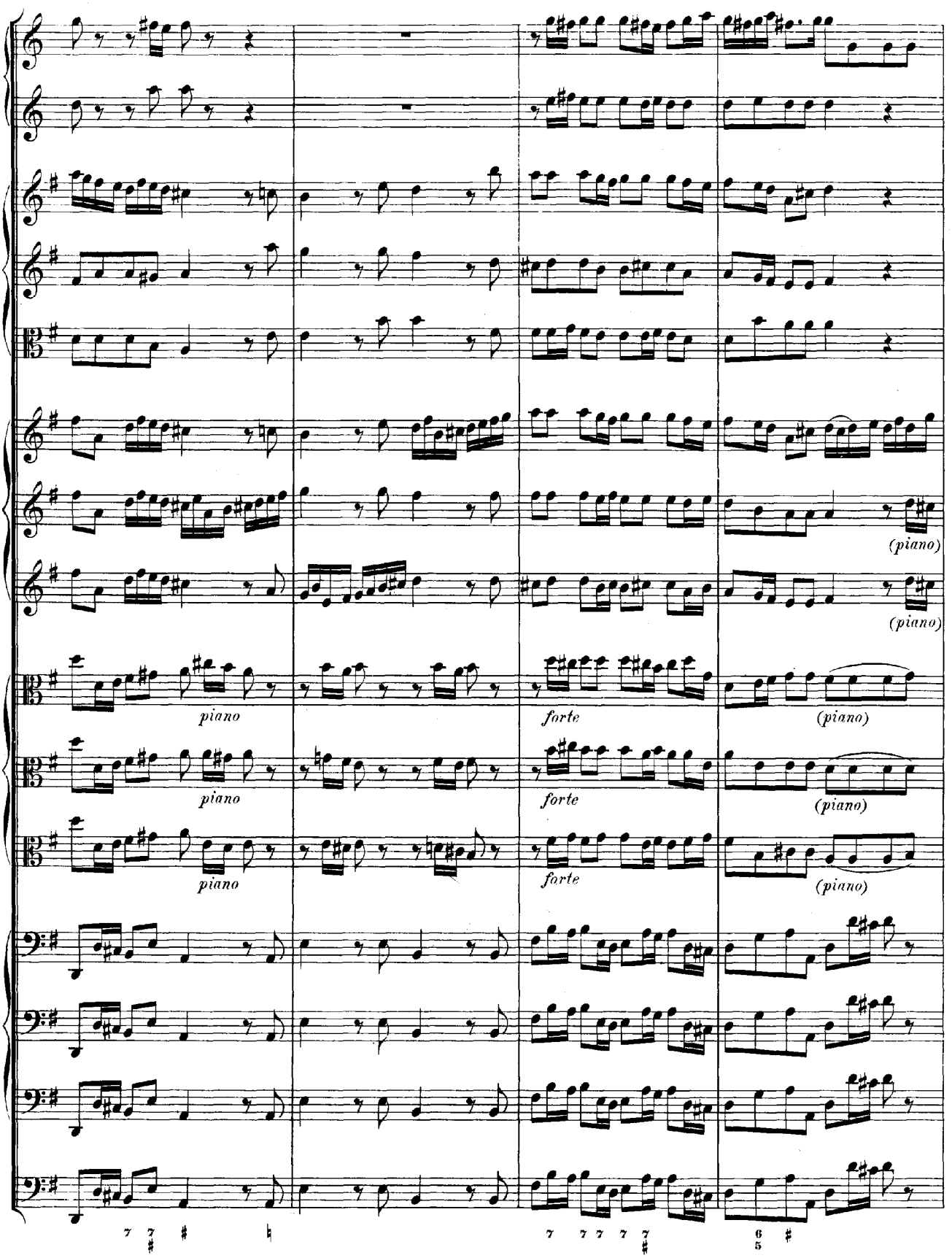
(piano)
(piano)
piano
forte
(piano)
piano
forte
(piano)
piano
forte
(piano)

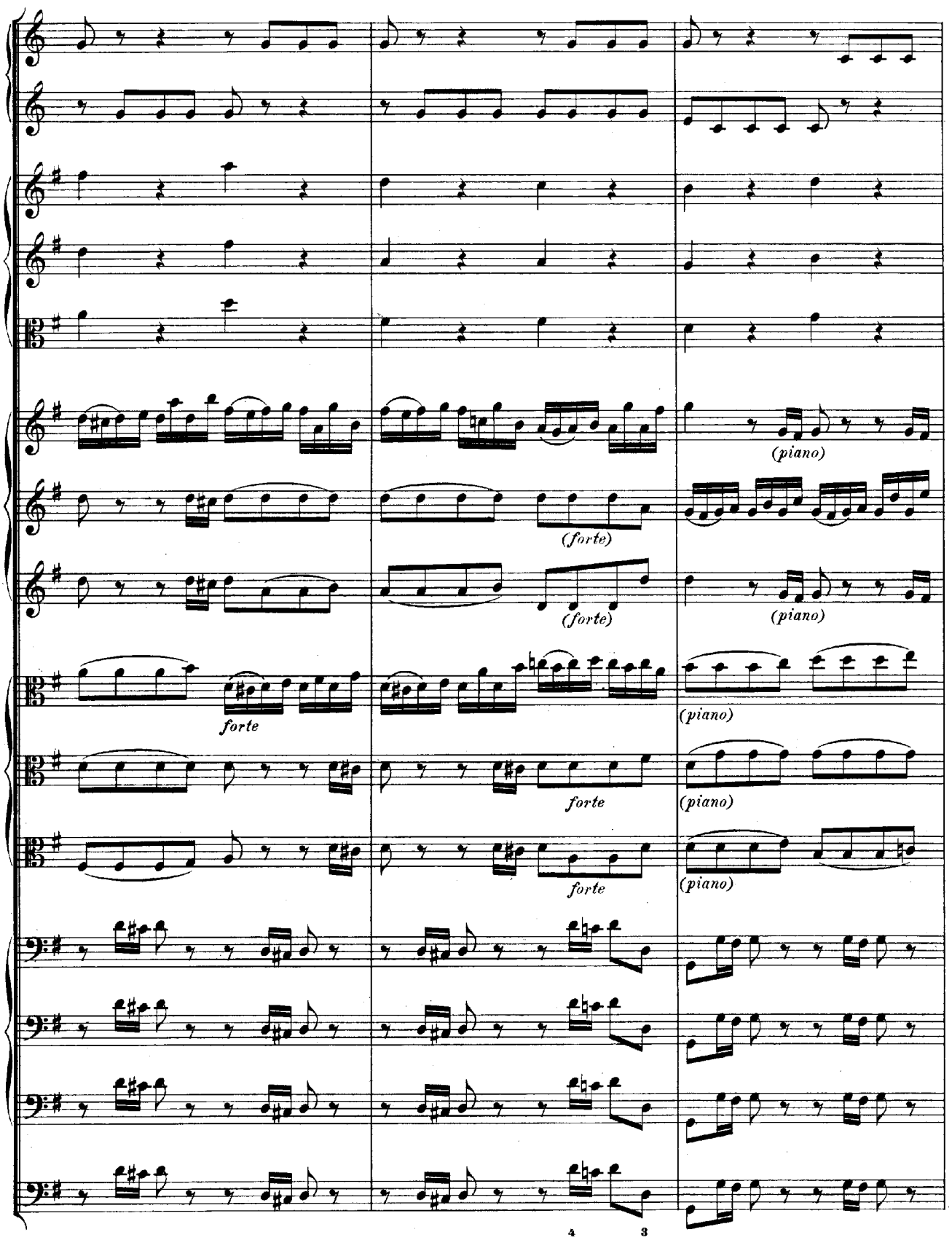
(piano)
(forte)
(forte)
(piano)
forte
(piano)
forte
(piano)
forte
(piano)
4
3

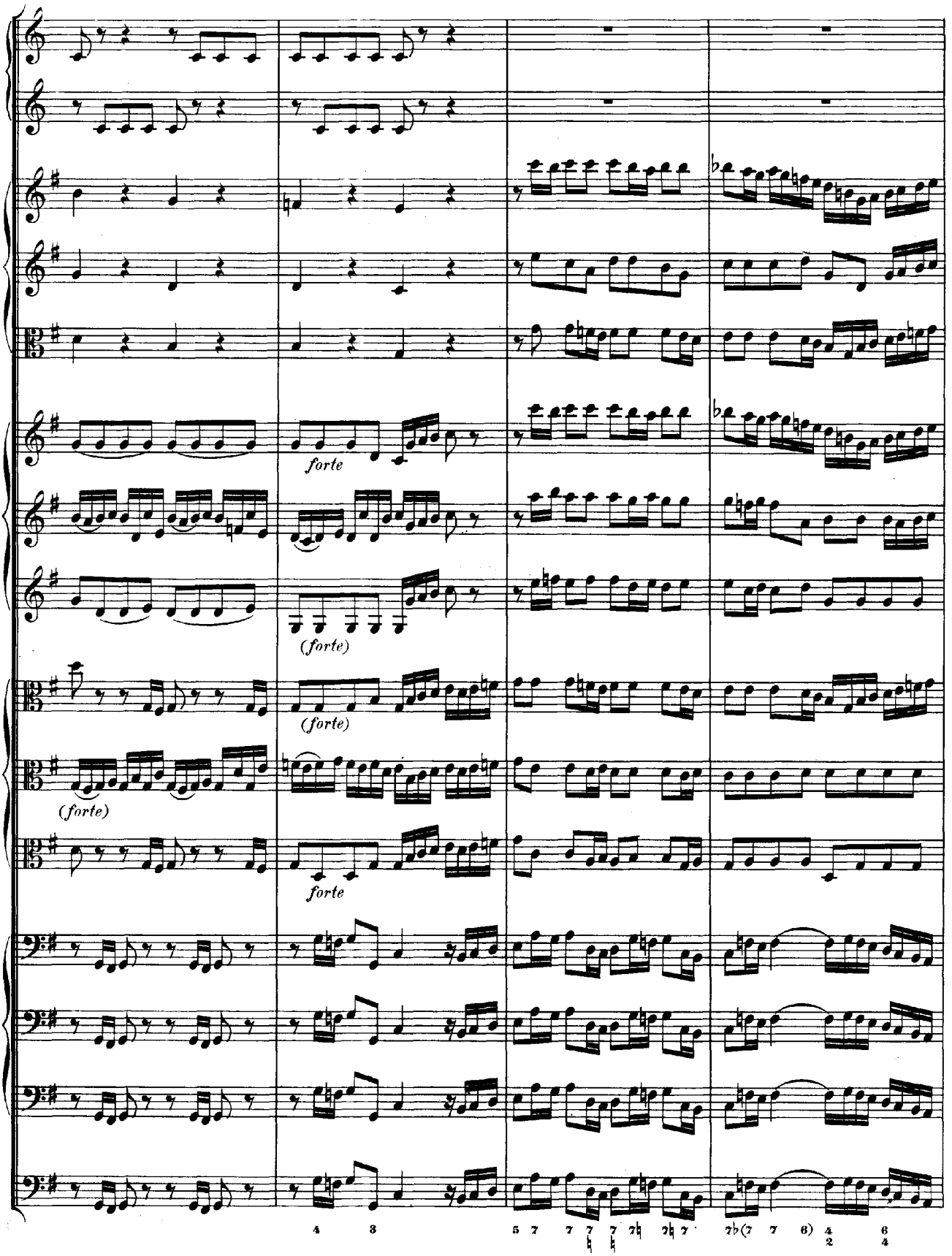
forte
(forte)
(forte)
(forte)
forte

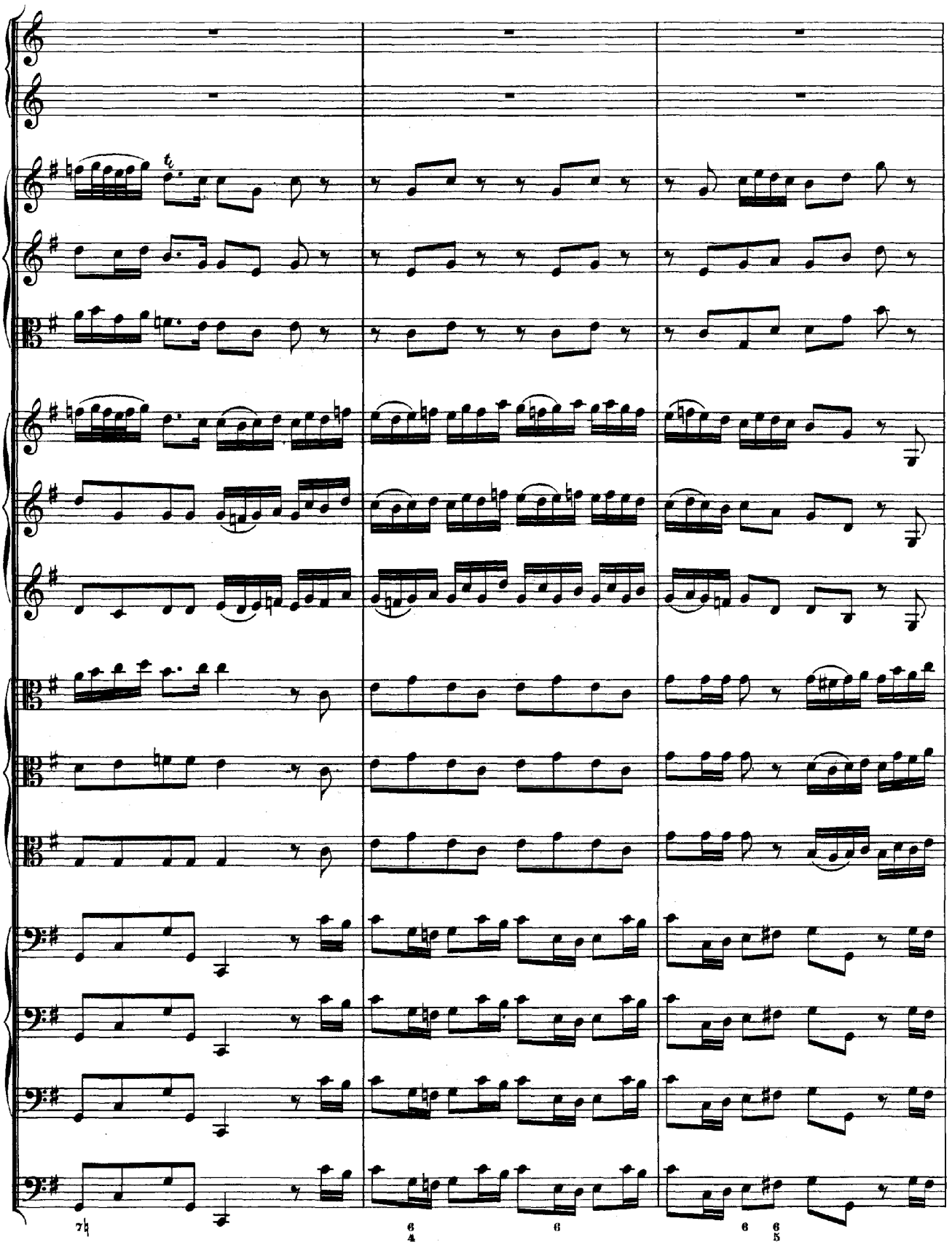

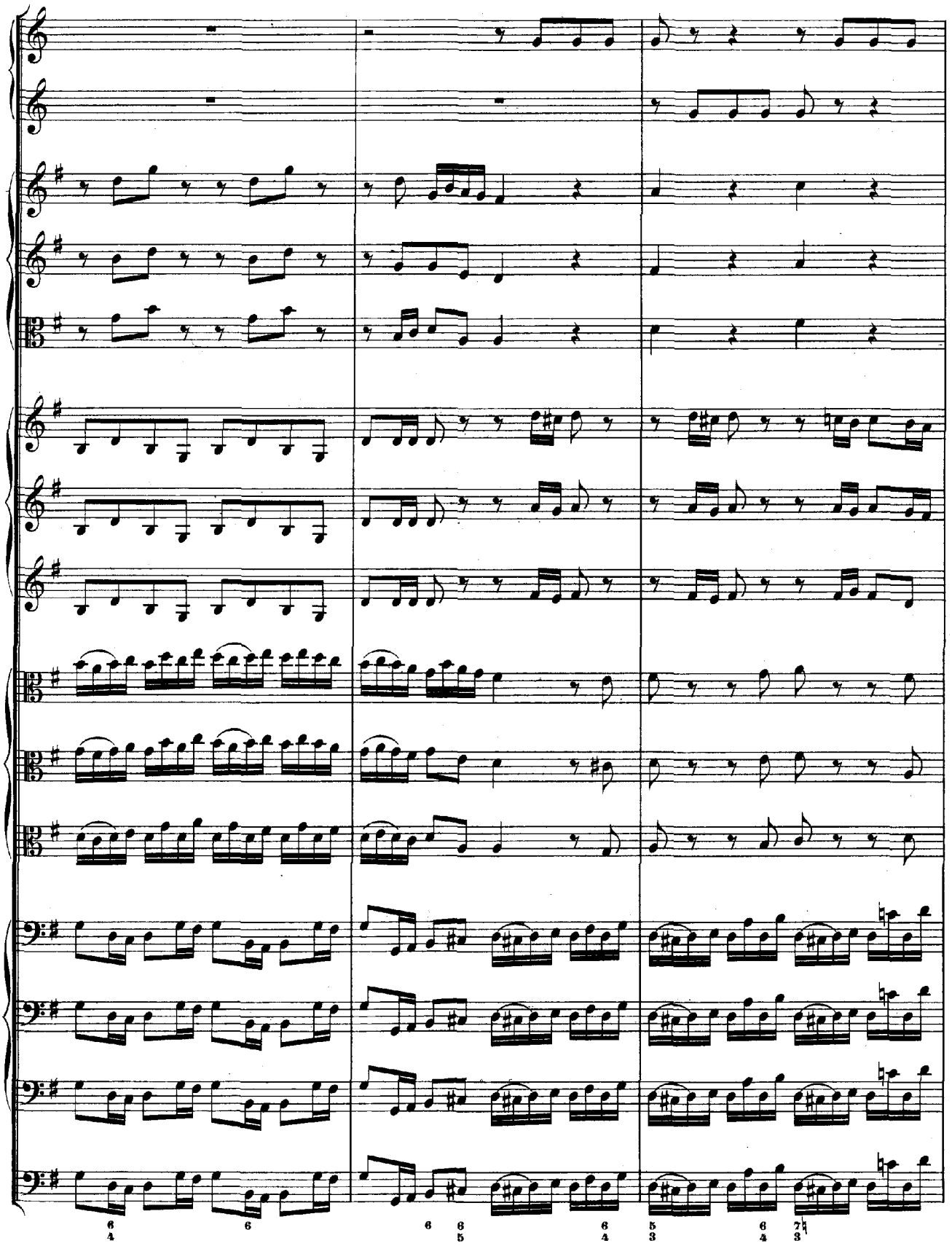

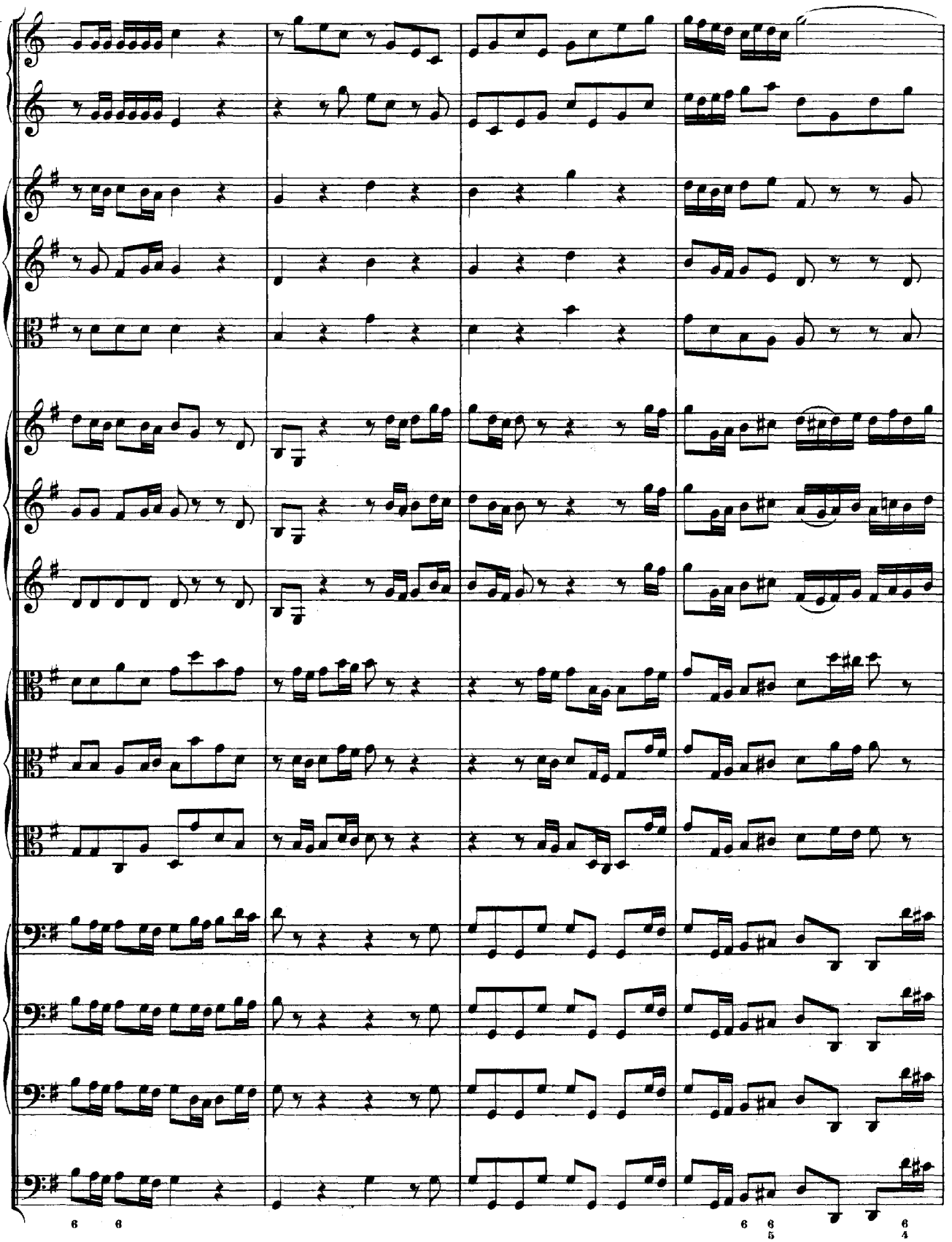

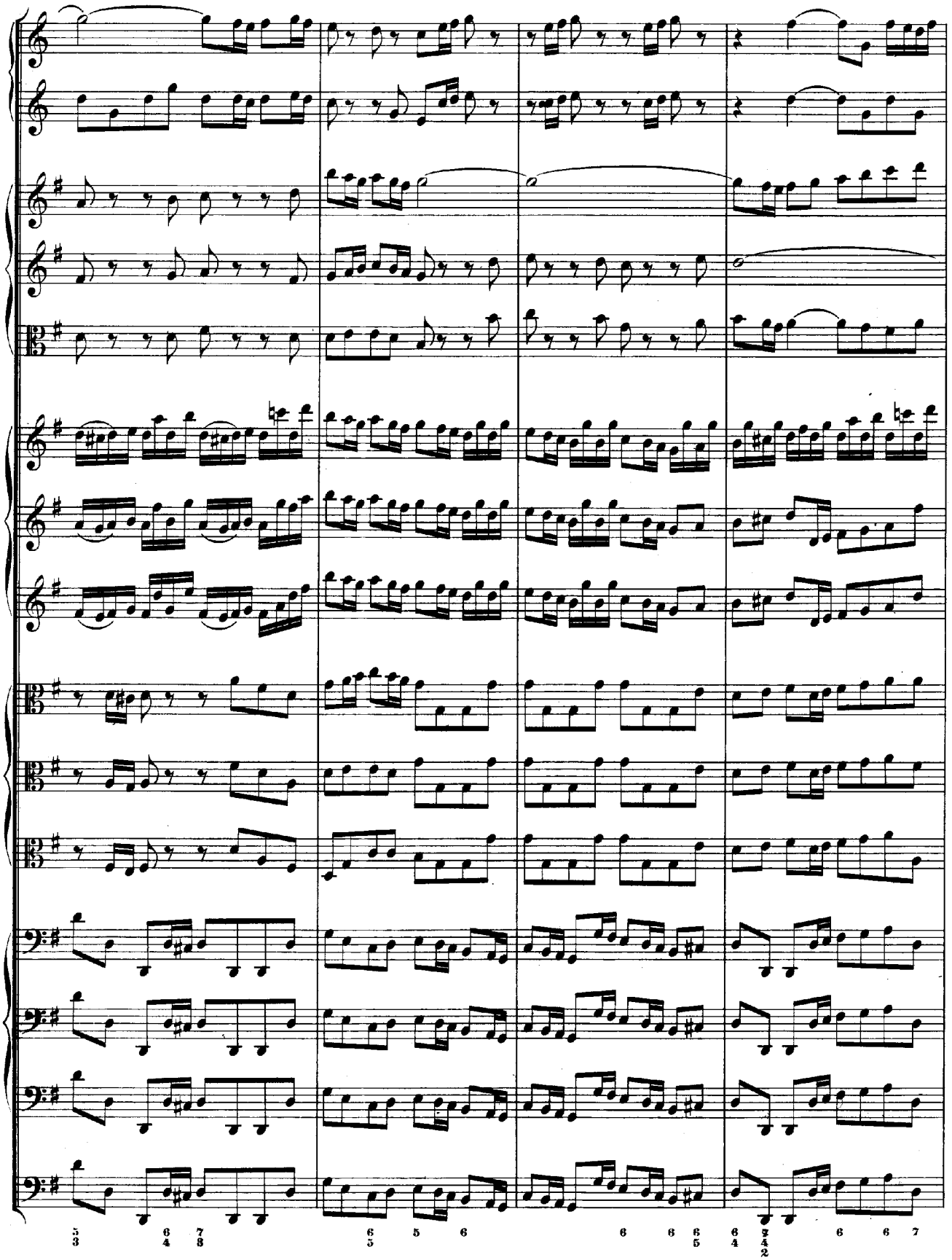

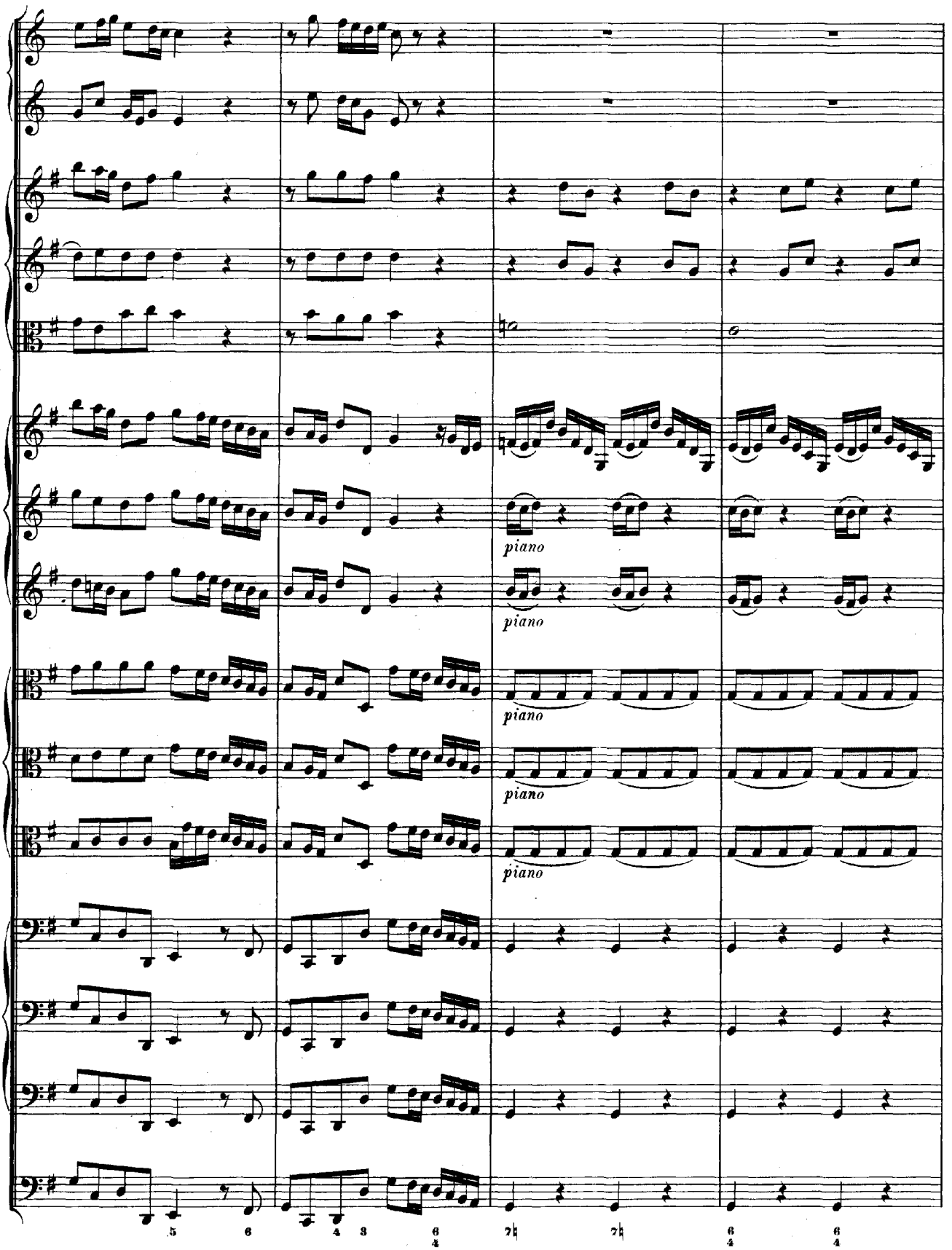
piano
piano
piano
piano
piano

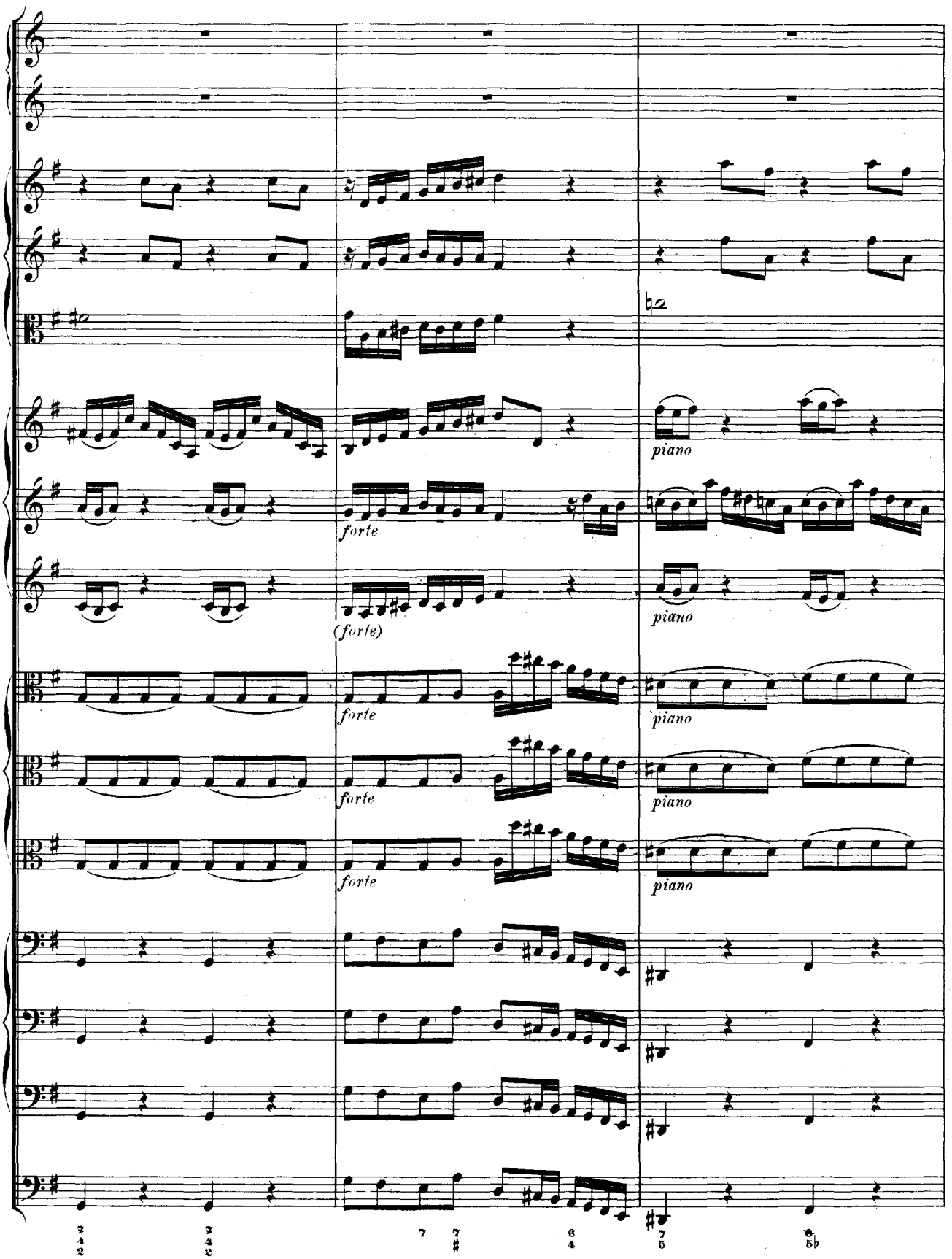
piano
forte
(forte)
piano
forte
piano
forte
piano
forte
piano

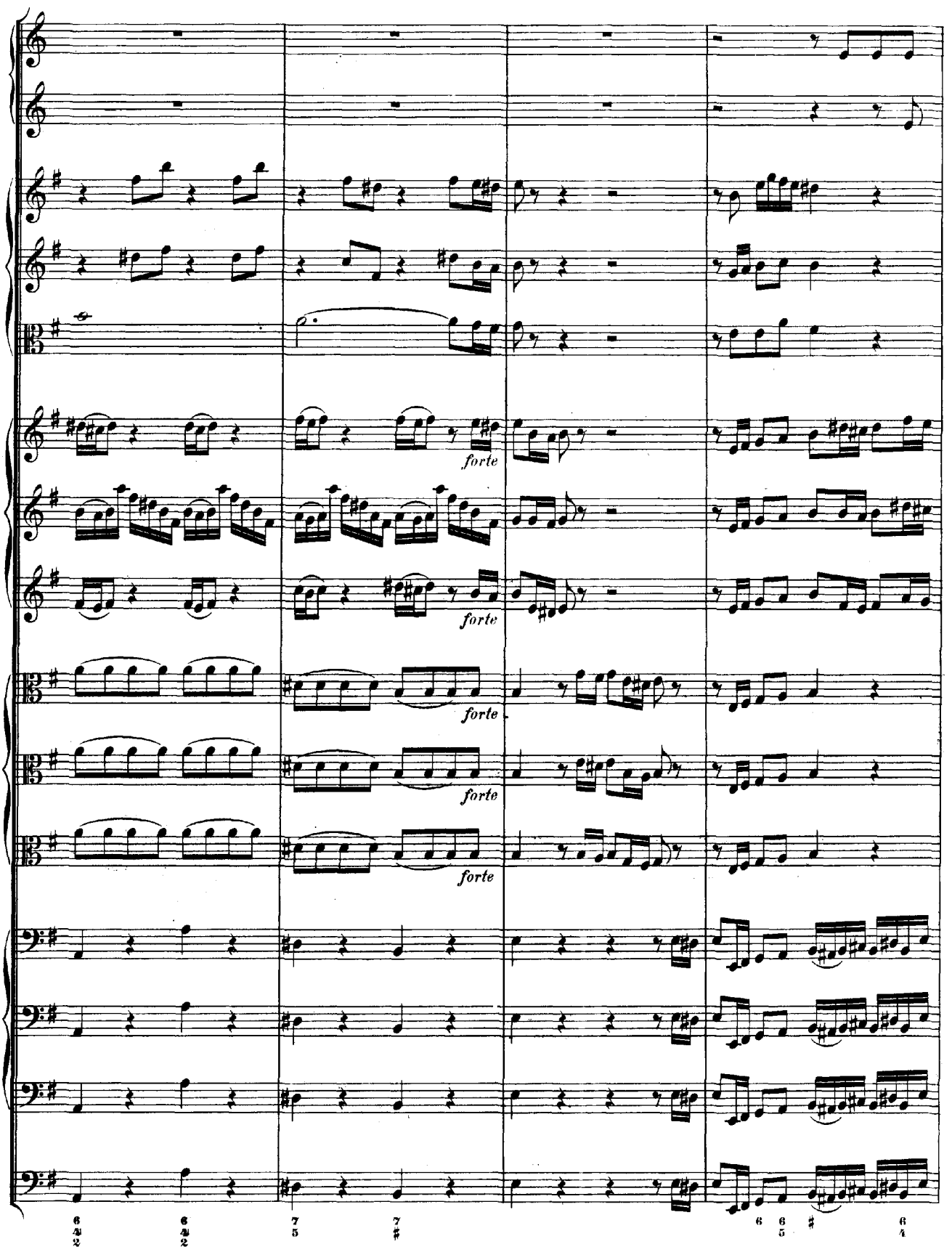
forte
forte
forte
forte
forte

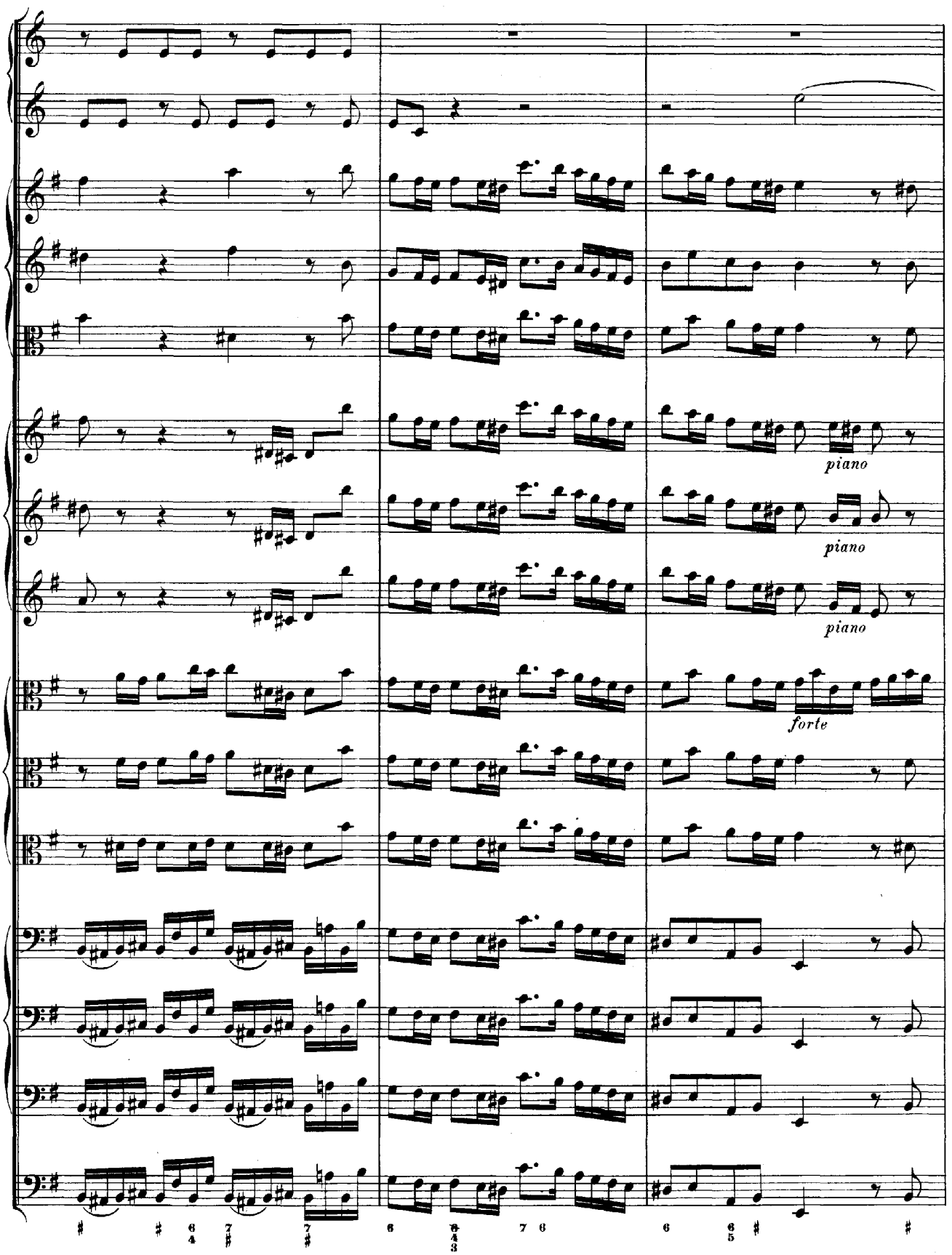
piano
piano
piano
forte

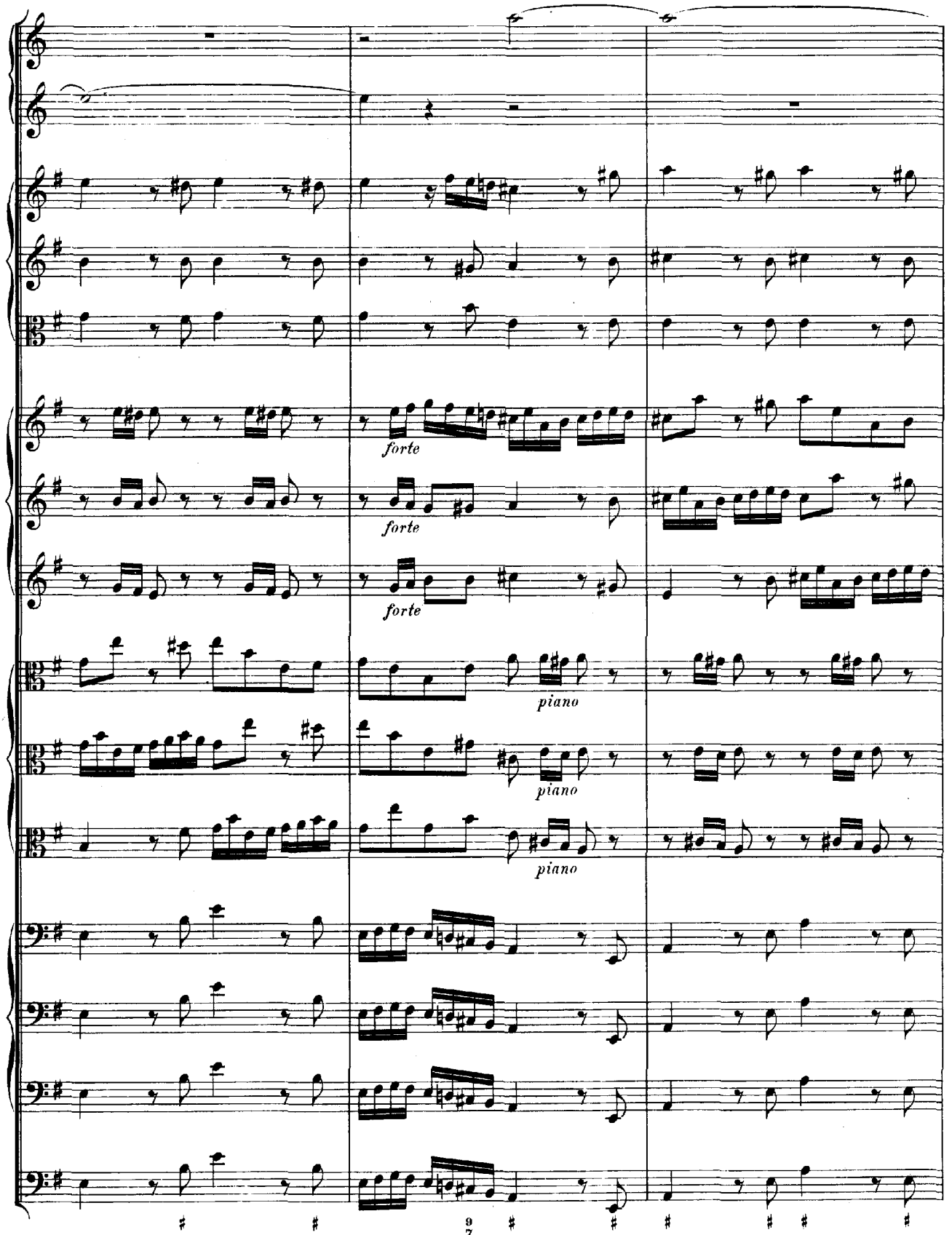
forte
forte
forte
piano
piano
piano

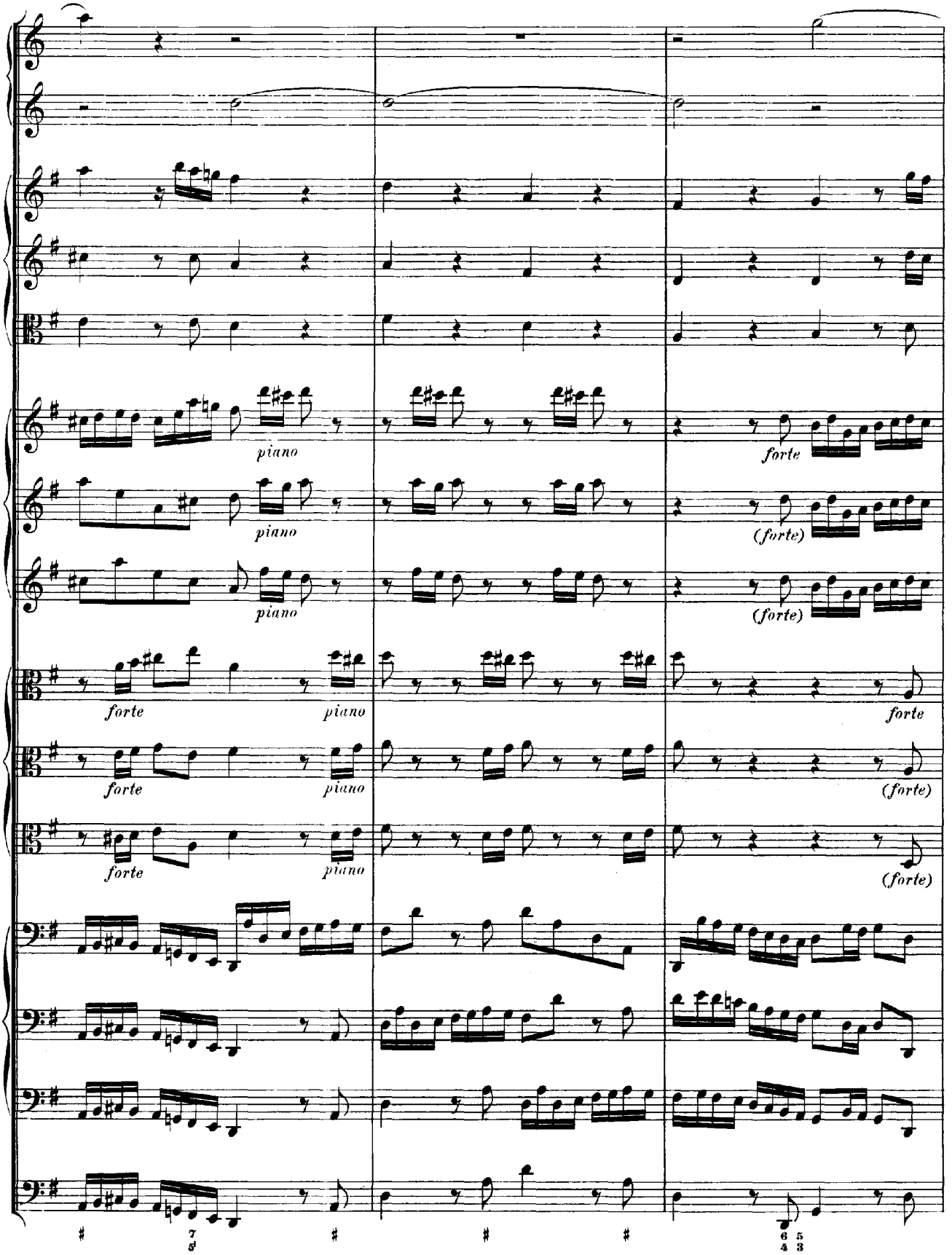
piano
forte
piano
(forte)
piano
(forte)
forte
piano
forte
forte
piano
(forte)
forte
piano
(forte)

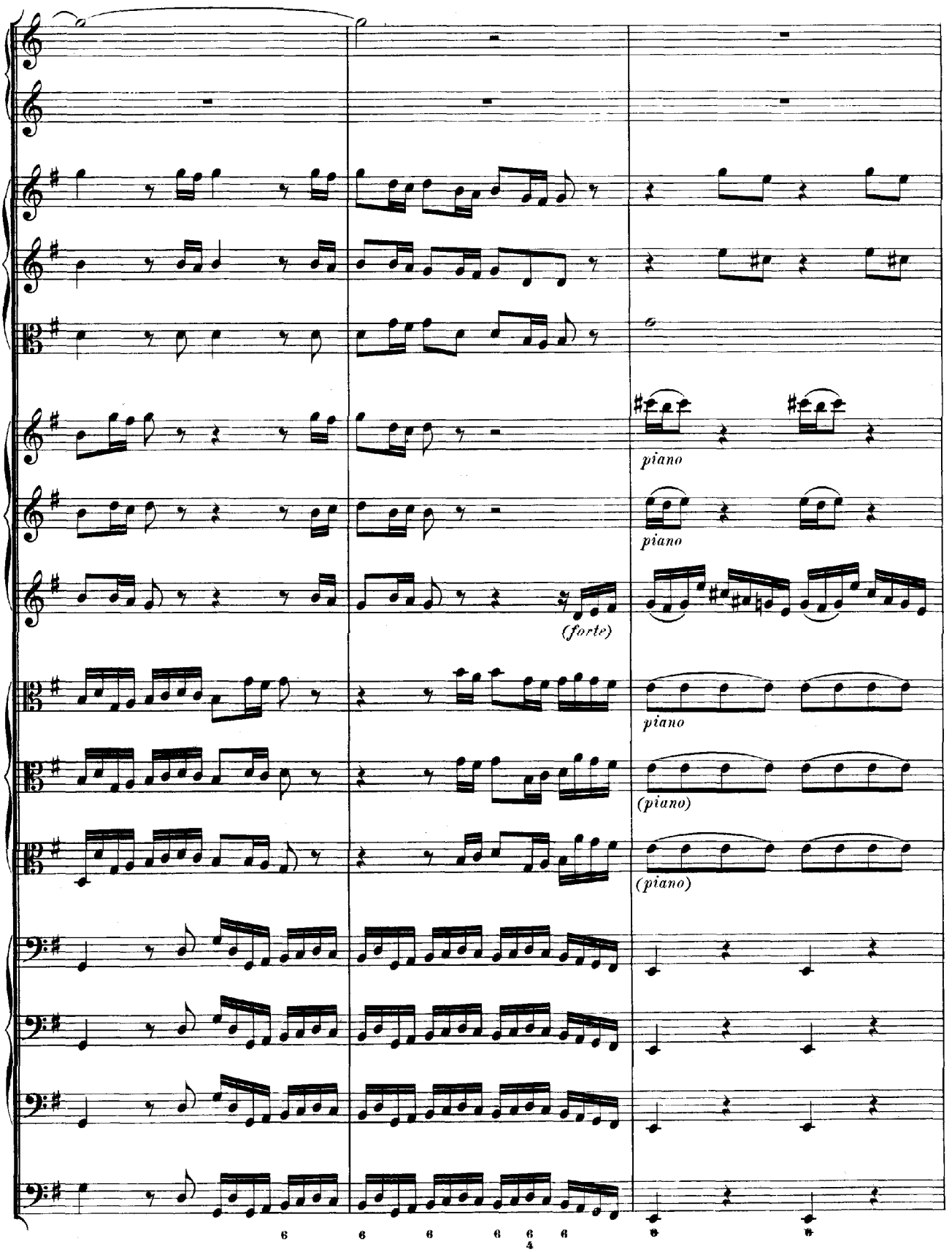
piano
piano
(forte)
piano
(piano)
(piano)

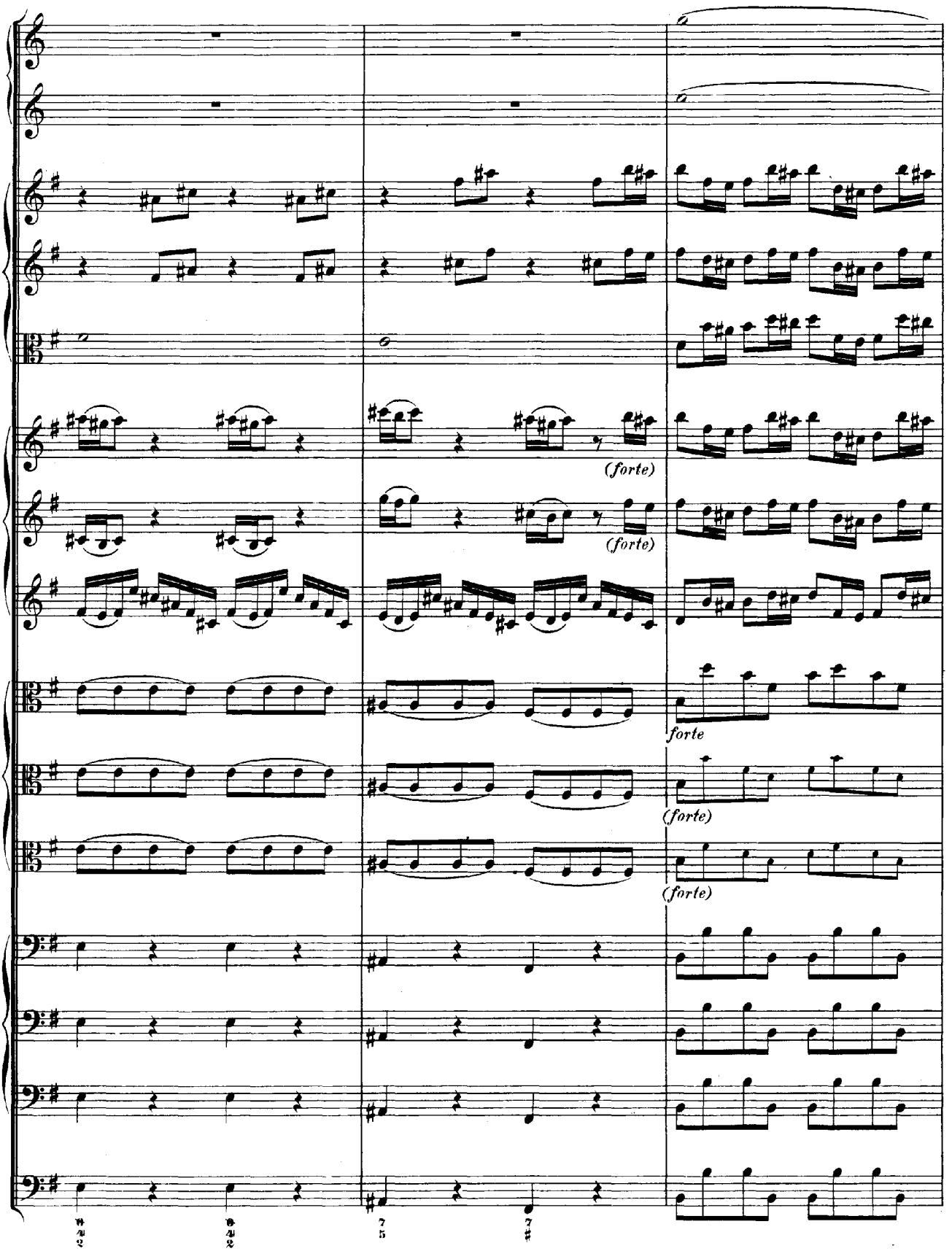
(forte)
(forte)
forte
(forte)
(forte)

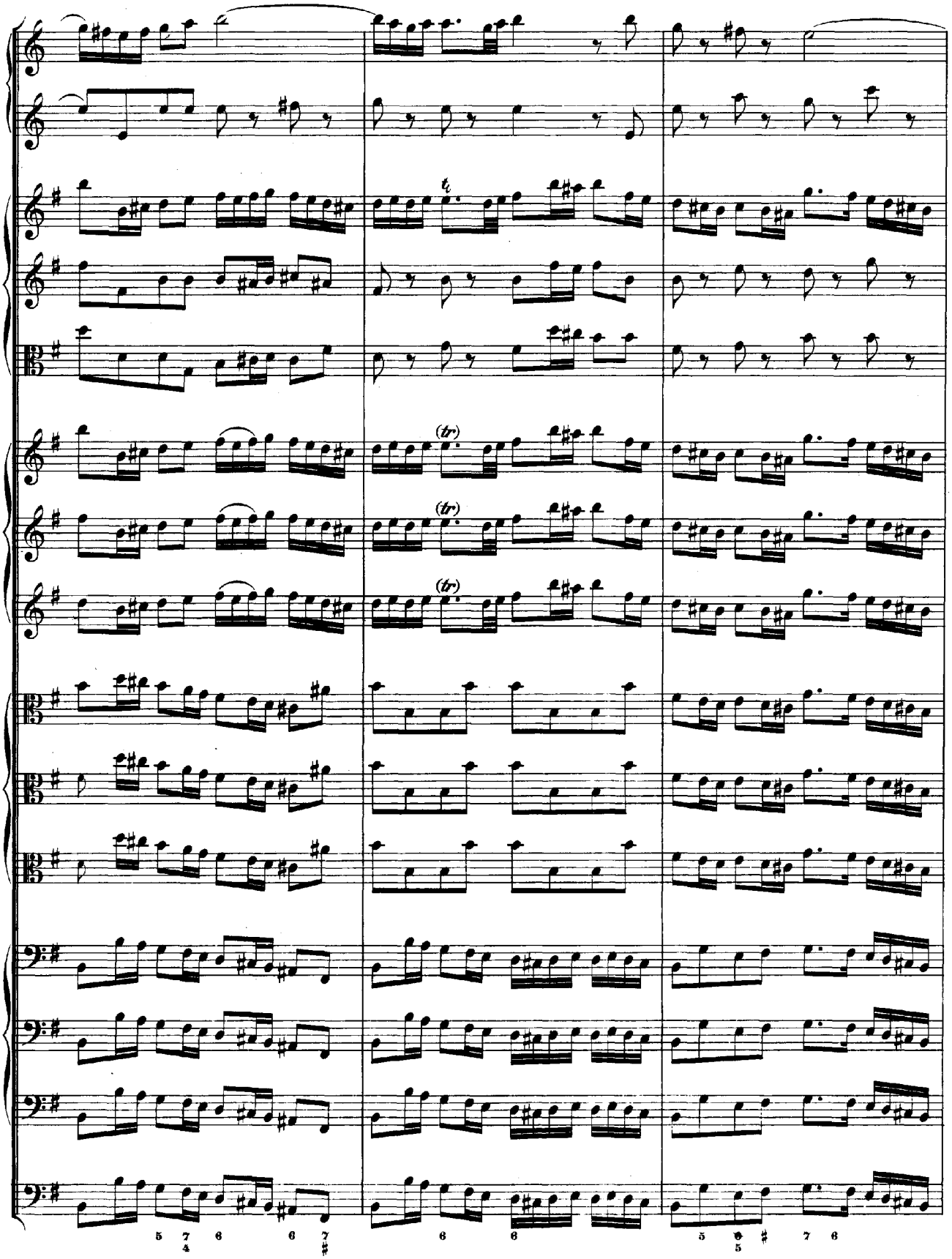
(tr)
(tr)
(tr)

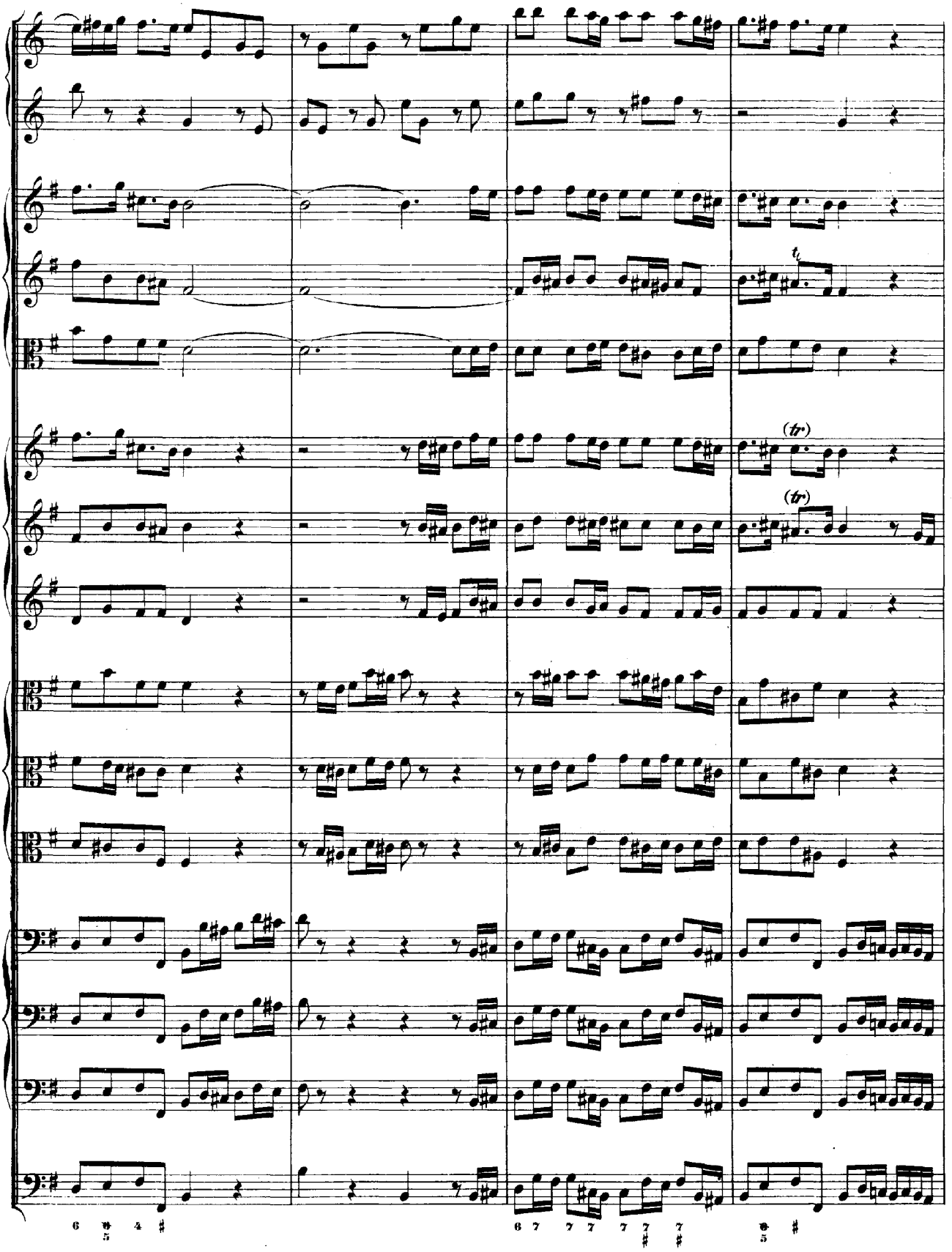
(tr)
(tr)

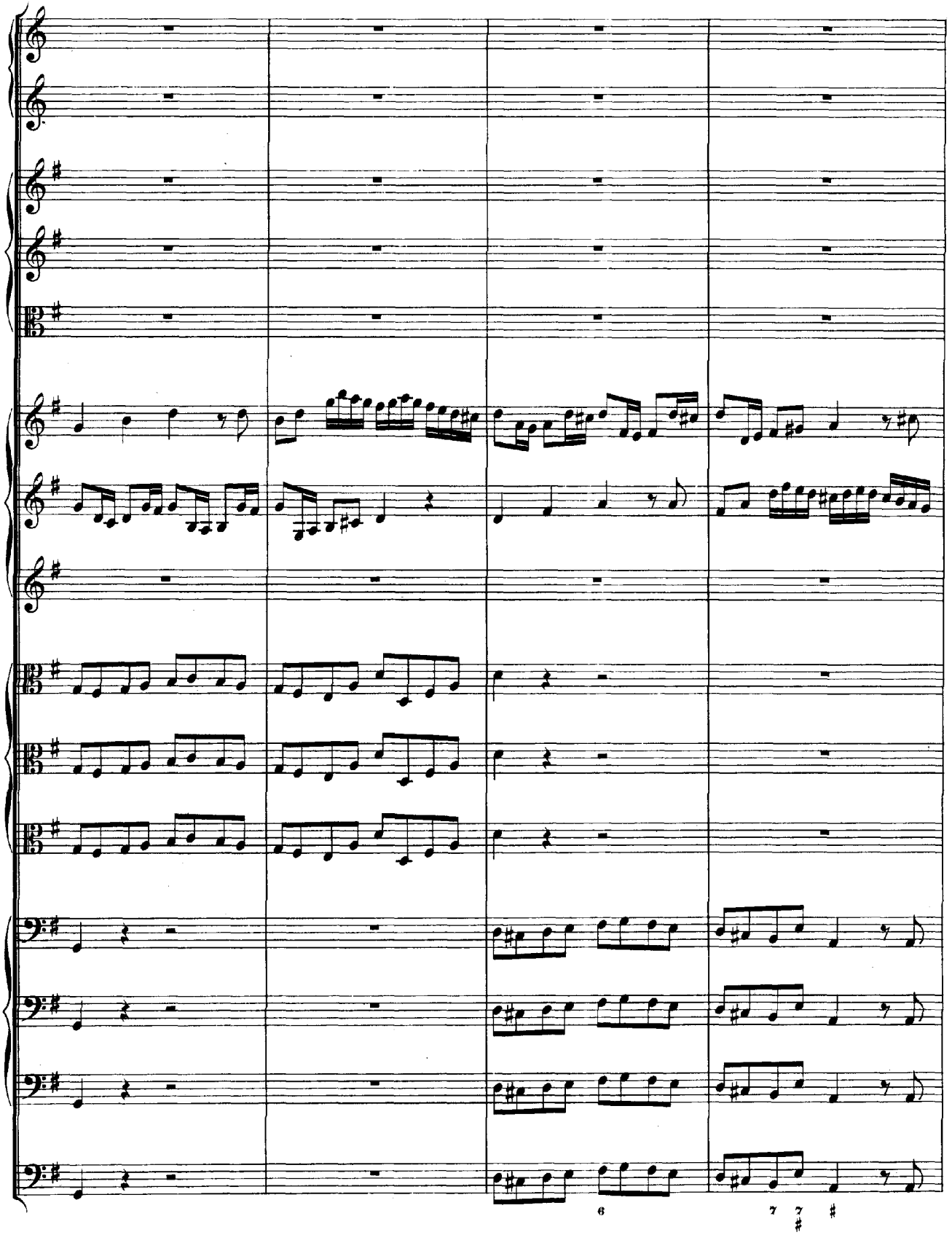
6
7 7 #
#

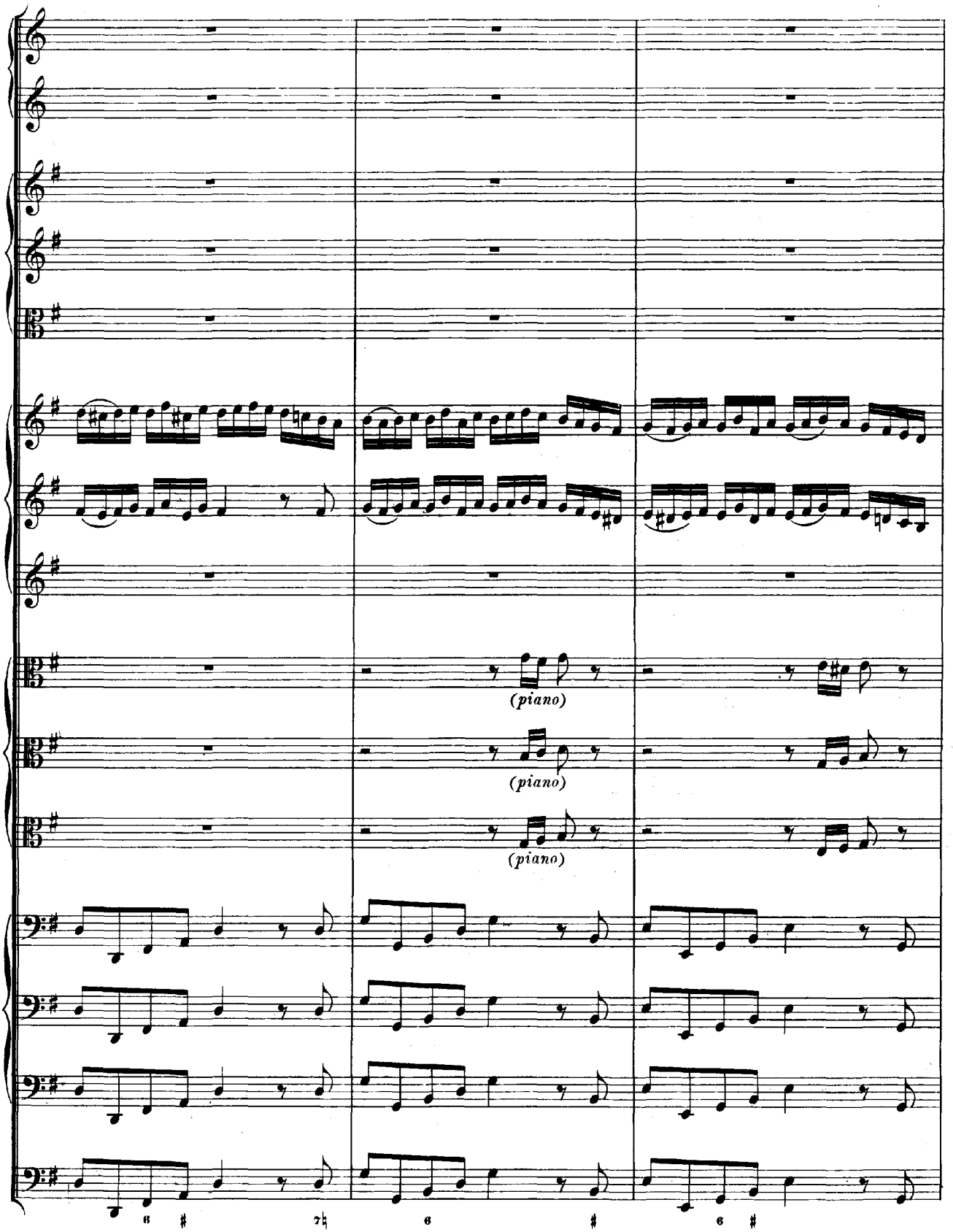
(piano)
(piano)
(piano)

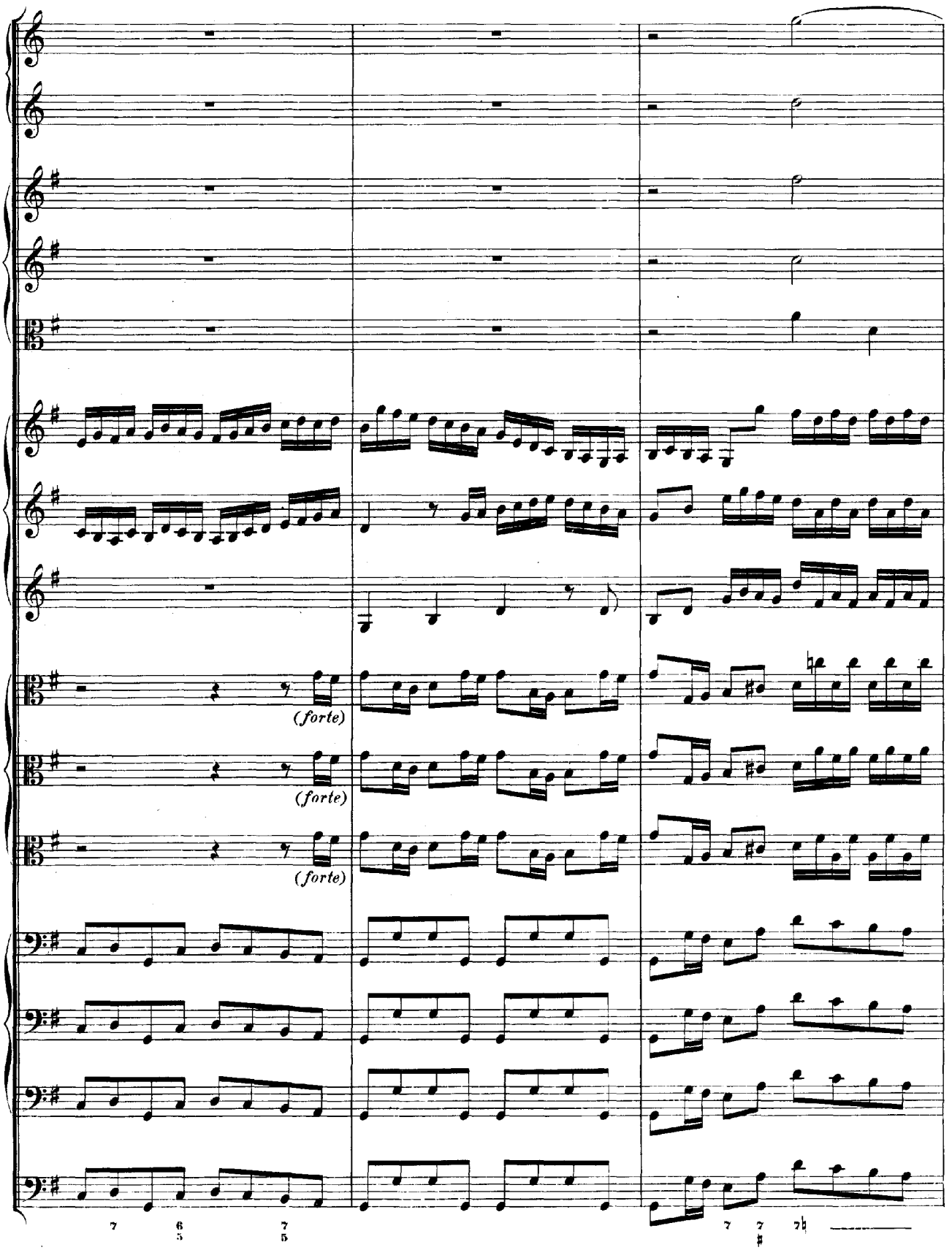
(forte)
(forte)
(forte)

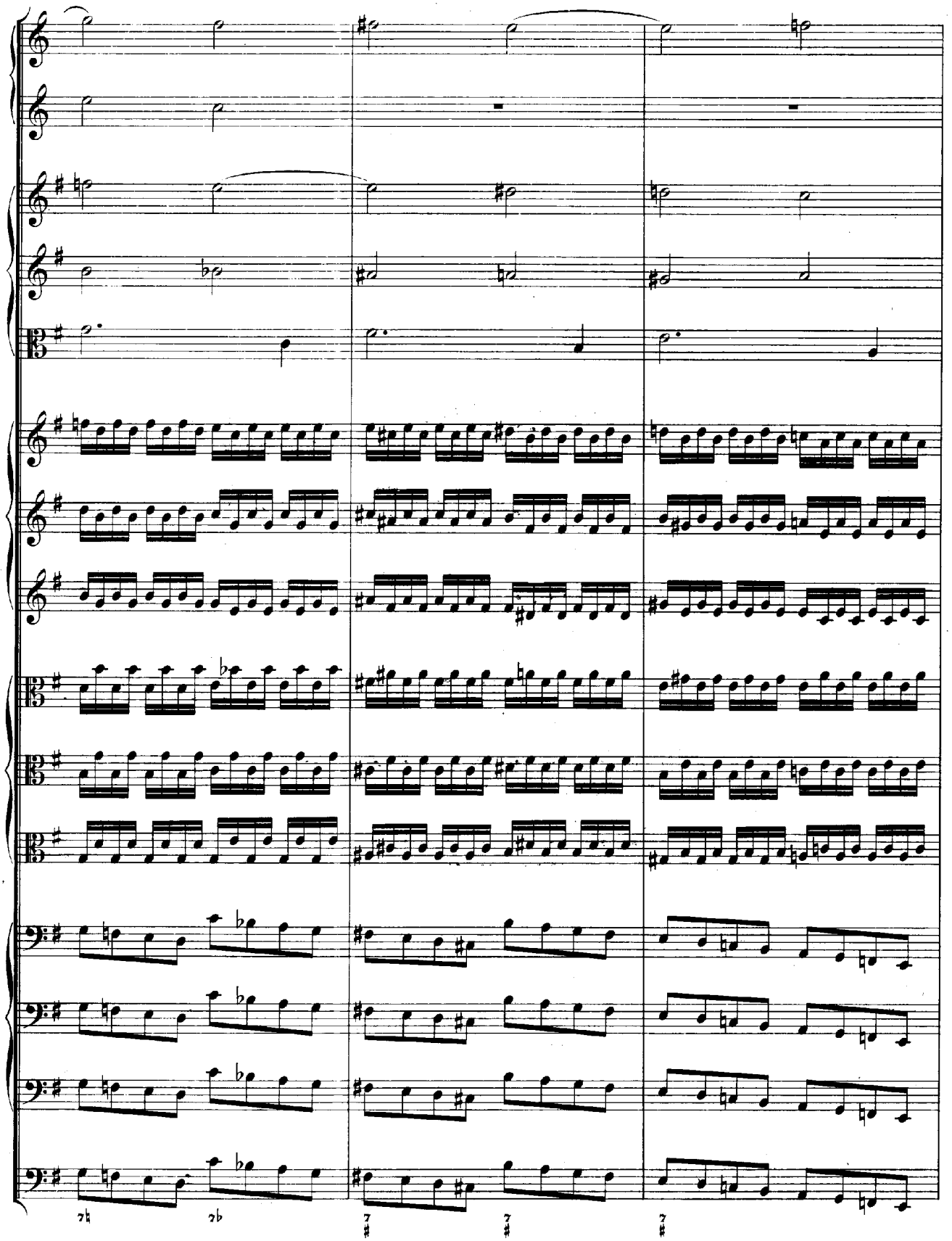

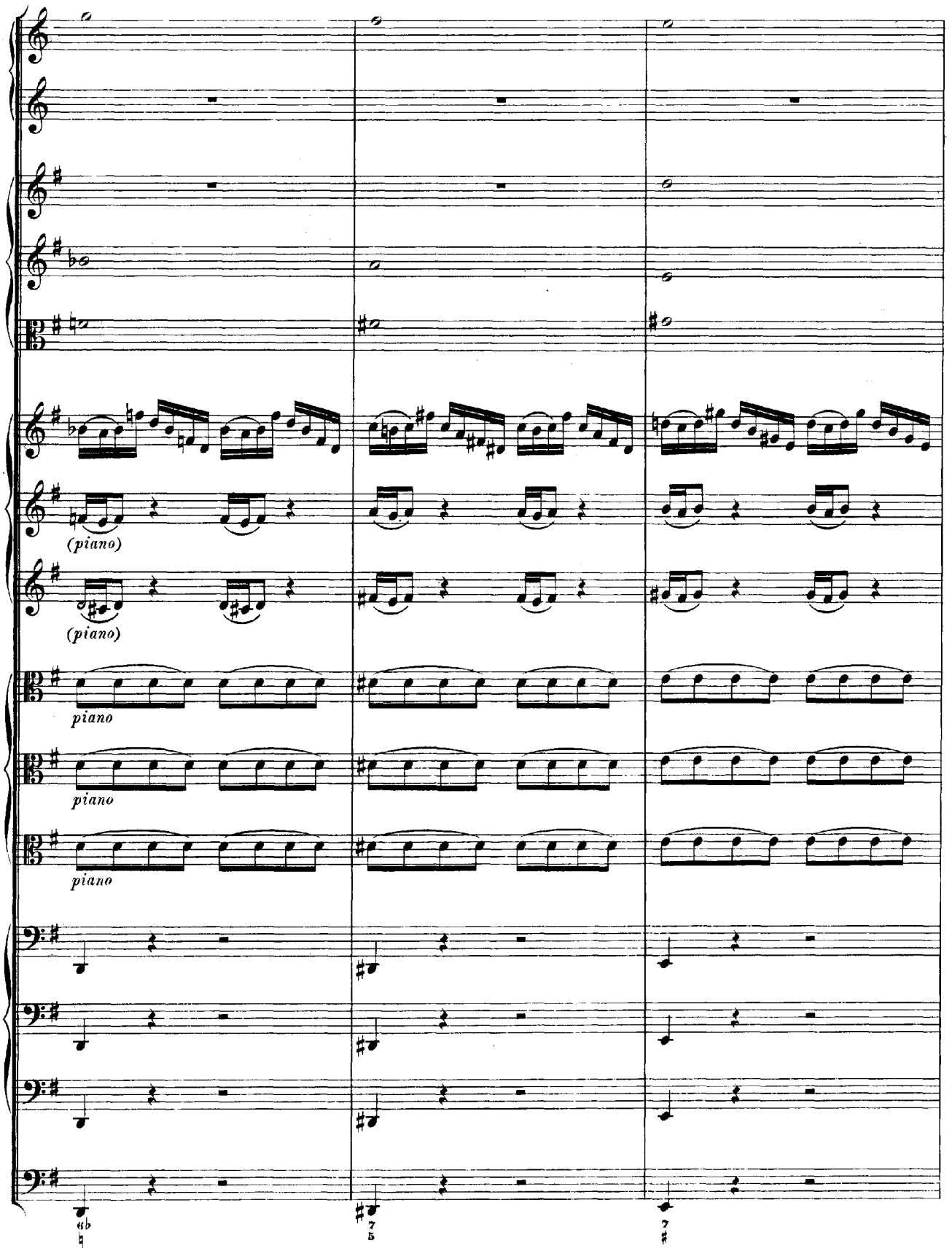
(piano)
(piano)
piano
piano
piano

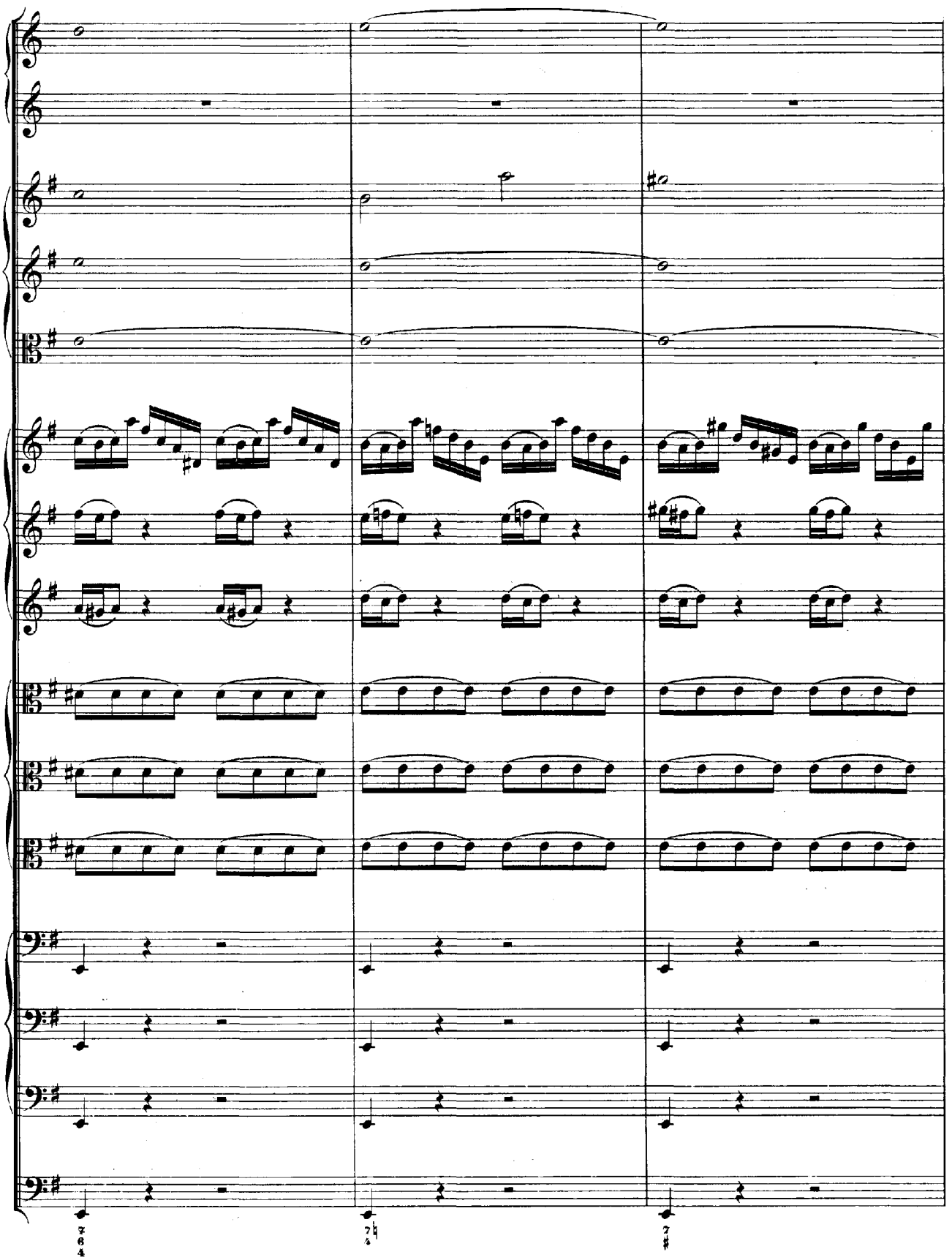

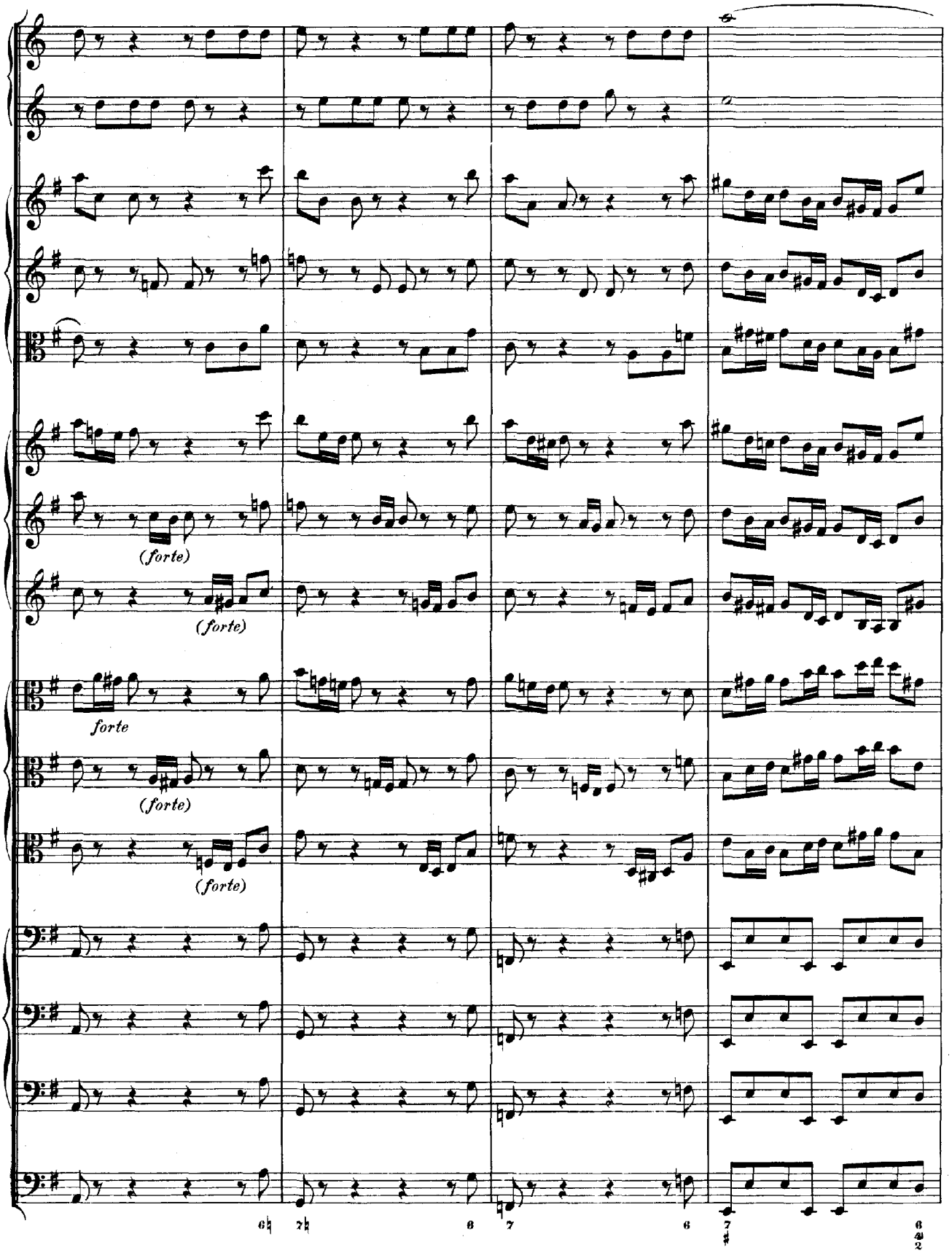
(forte)
(forte)
forte
(forte)
(forte)

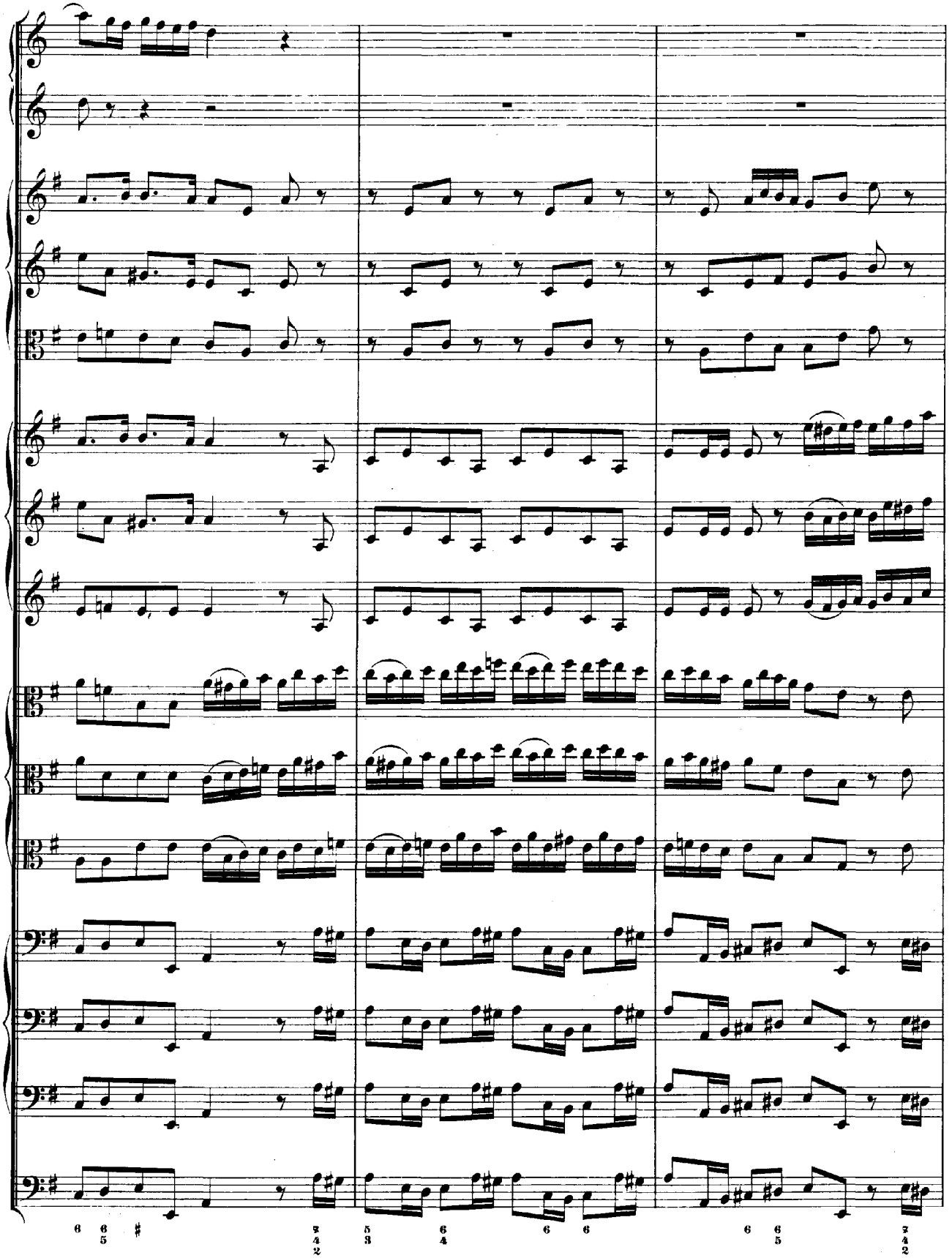

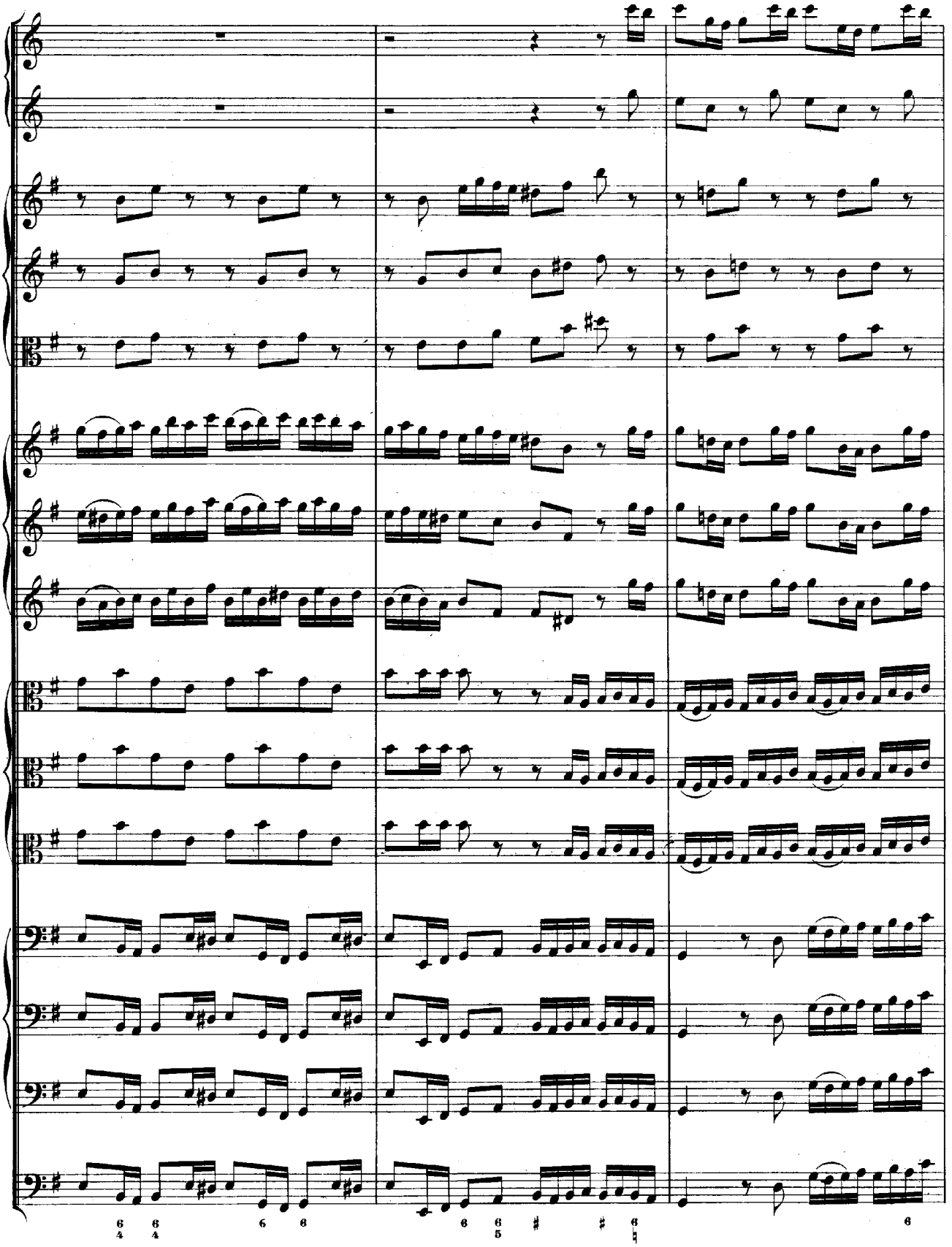

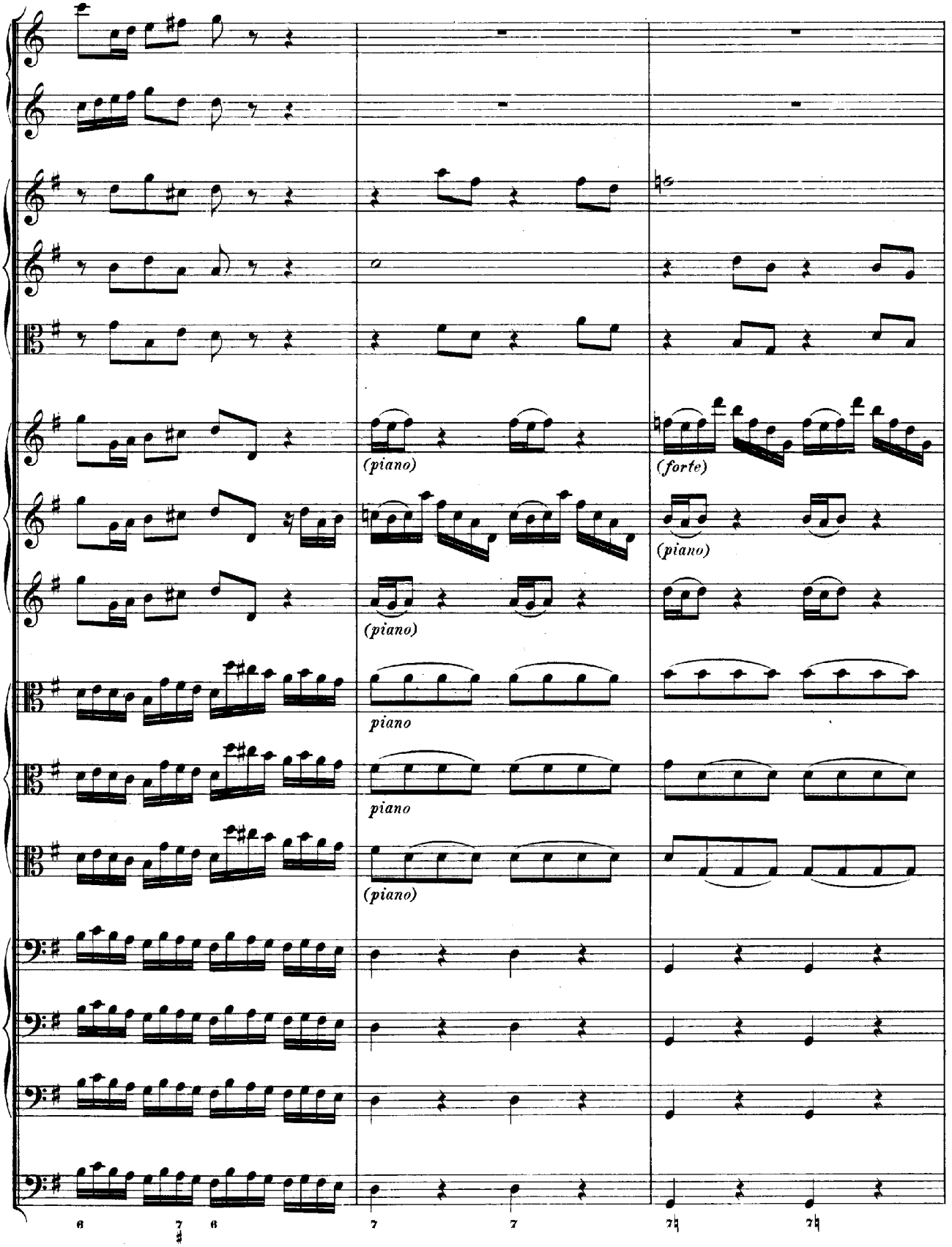
(piano)
(forte)
(piano)
(piano)
piano
piano
(piano)

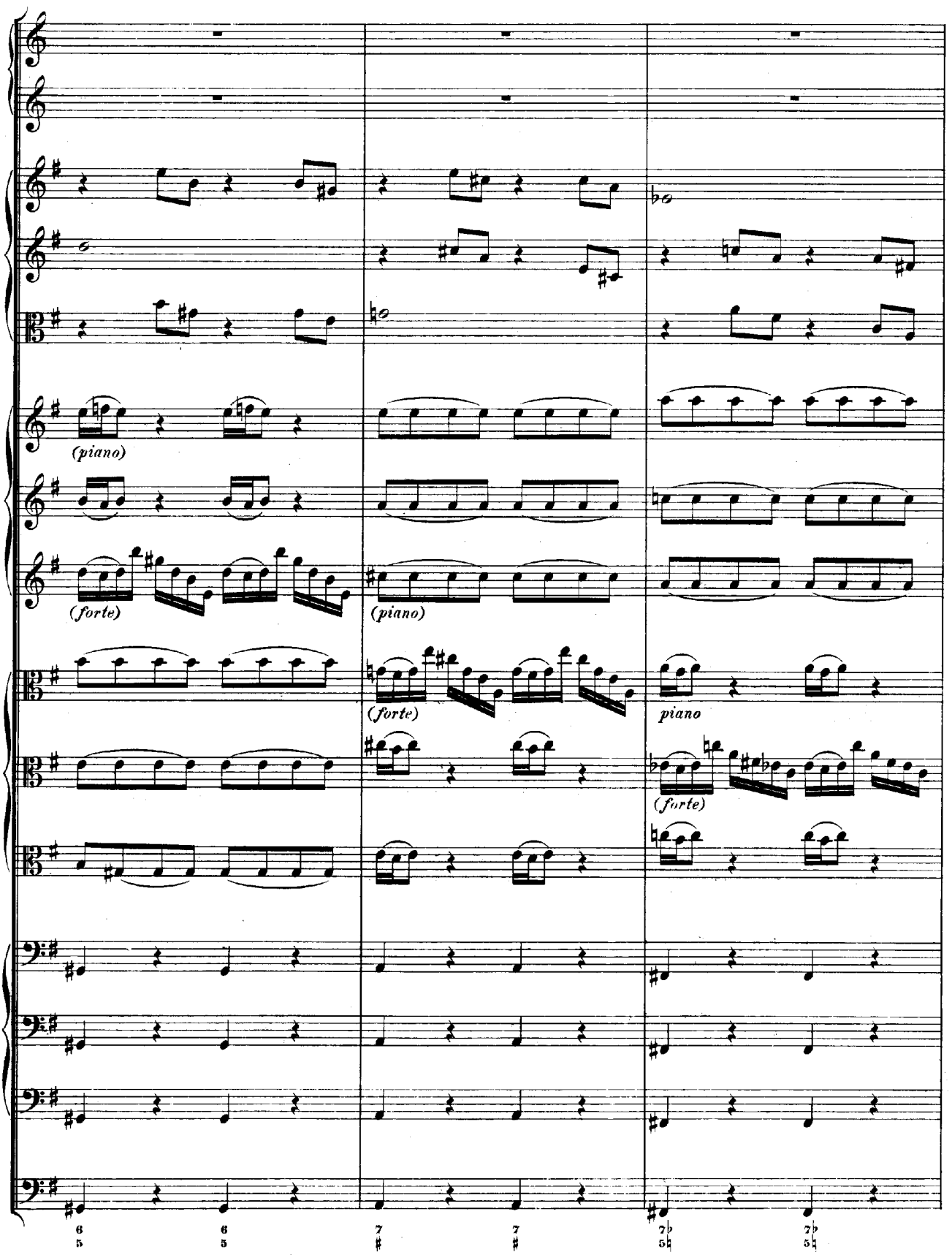
(piano)
(forte)
(piano)
(forte)
piano
(forte)
6 6 7 7 7♭ 7♭
5 5 ♯ ♯ 5♮ 5♮

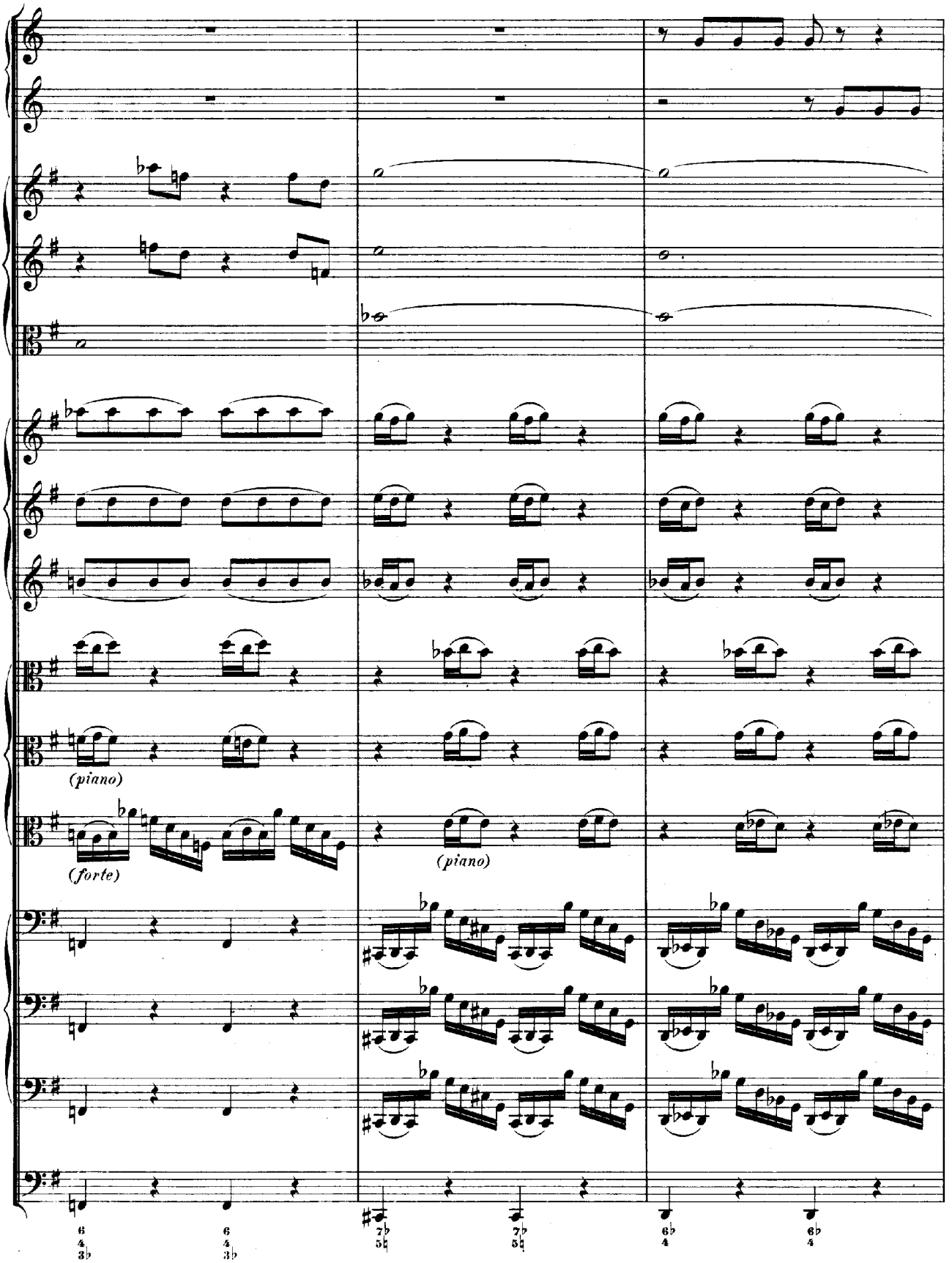
(piano)
(forte)
(piano)

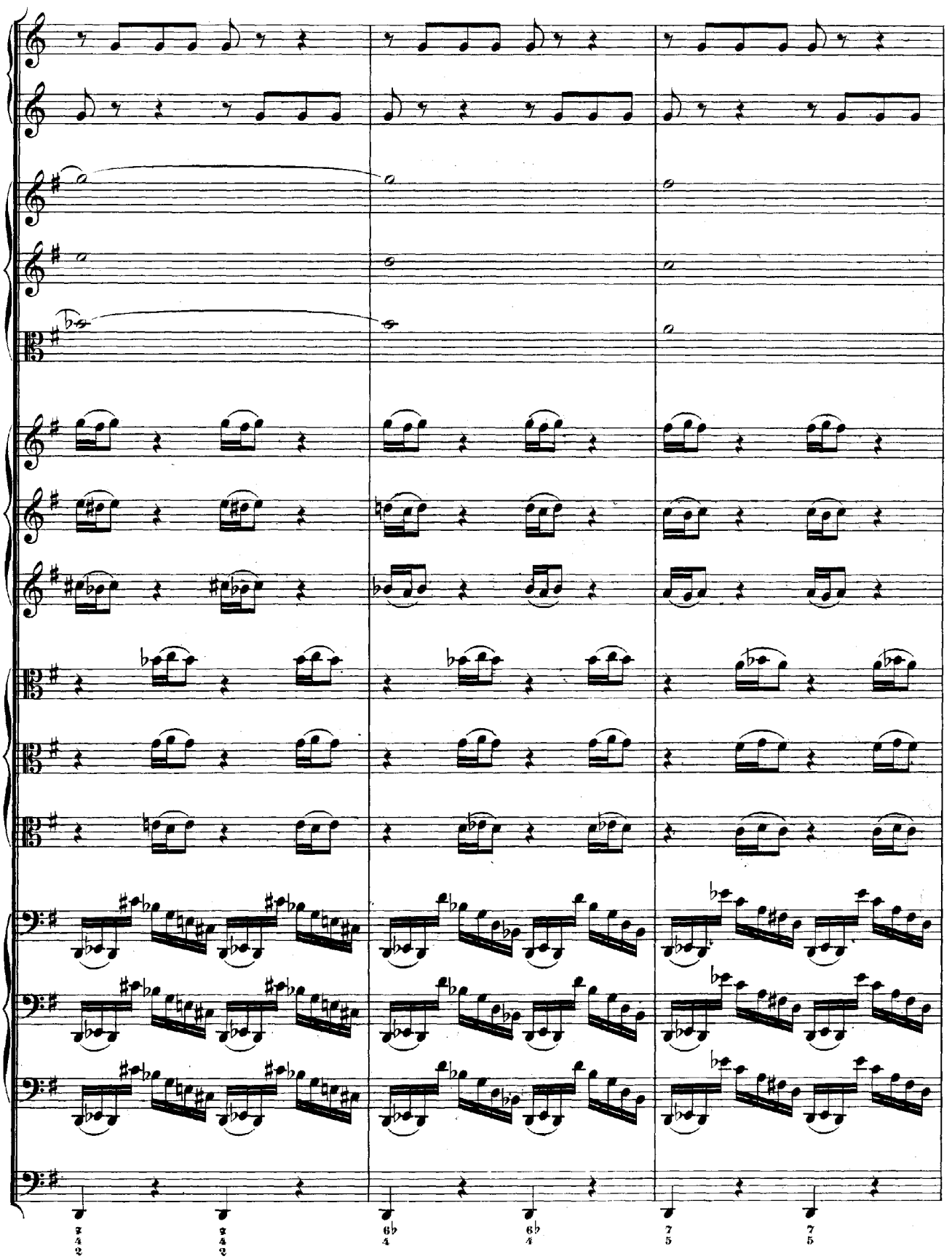

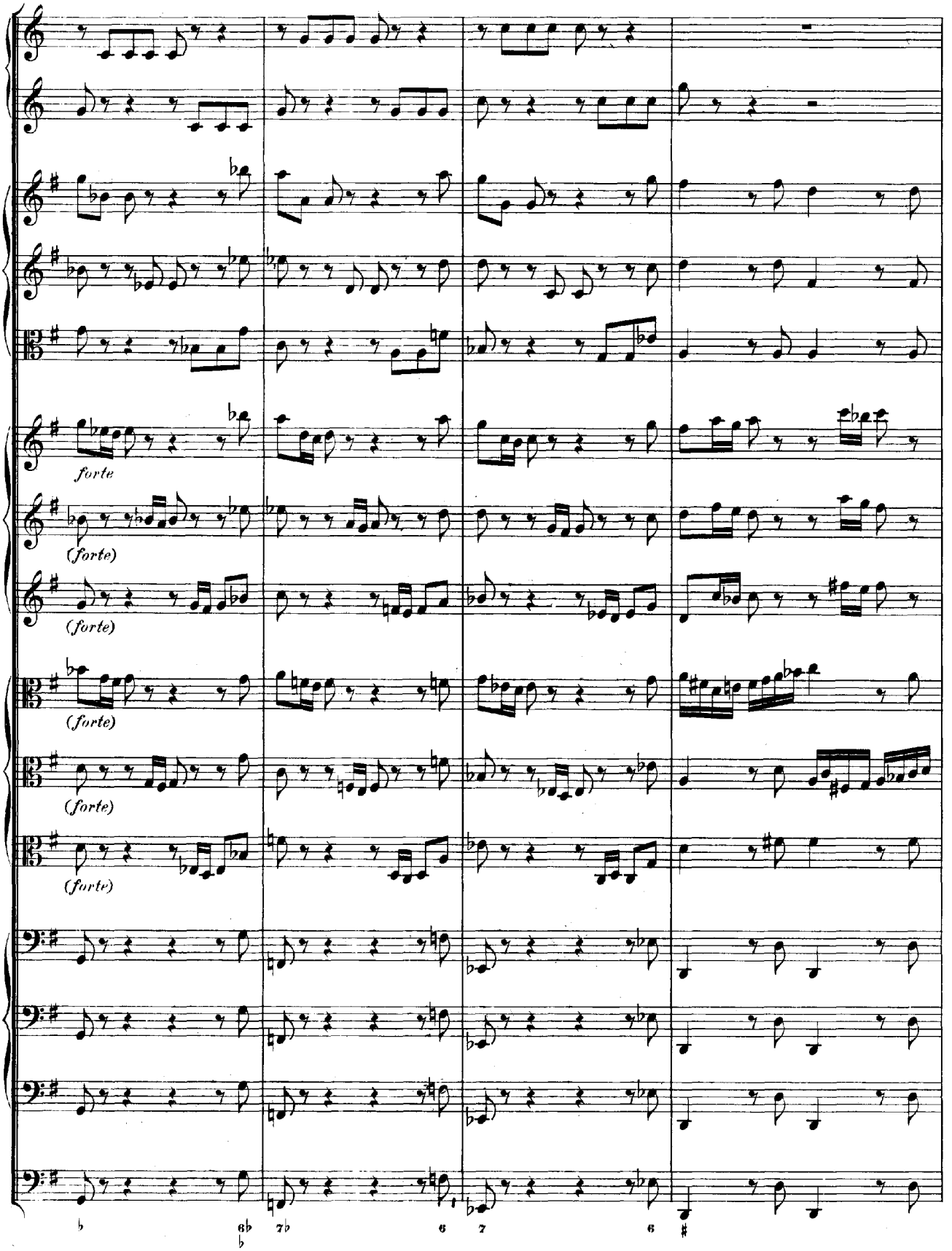
forte
(forte)
(forte)
(forte)
(forte)
6♭ 7♭ 6 7 6

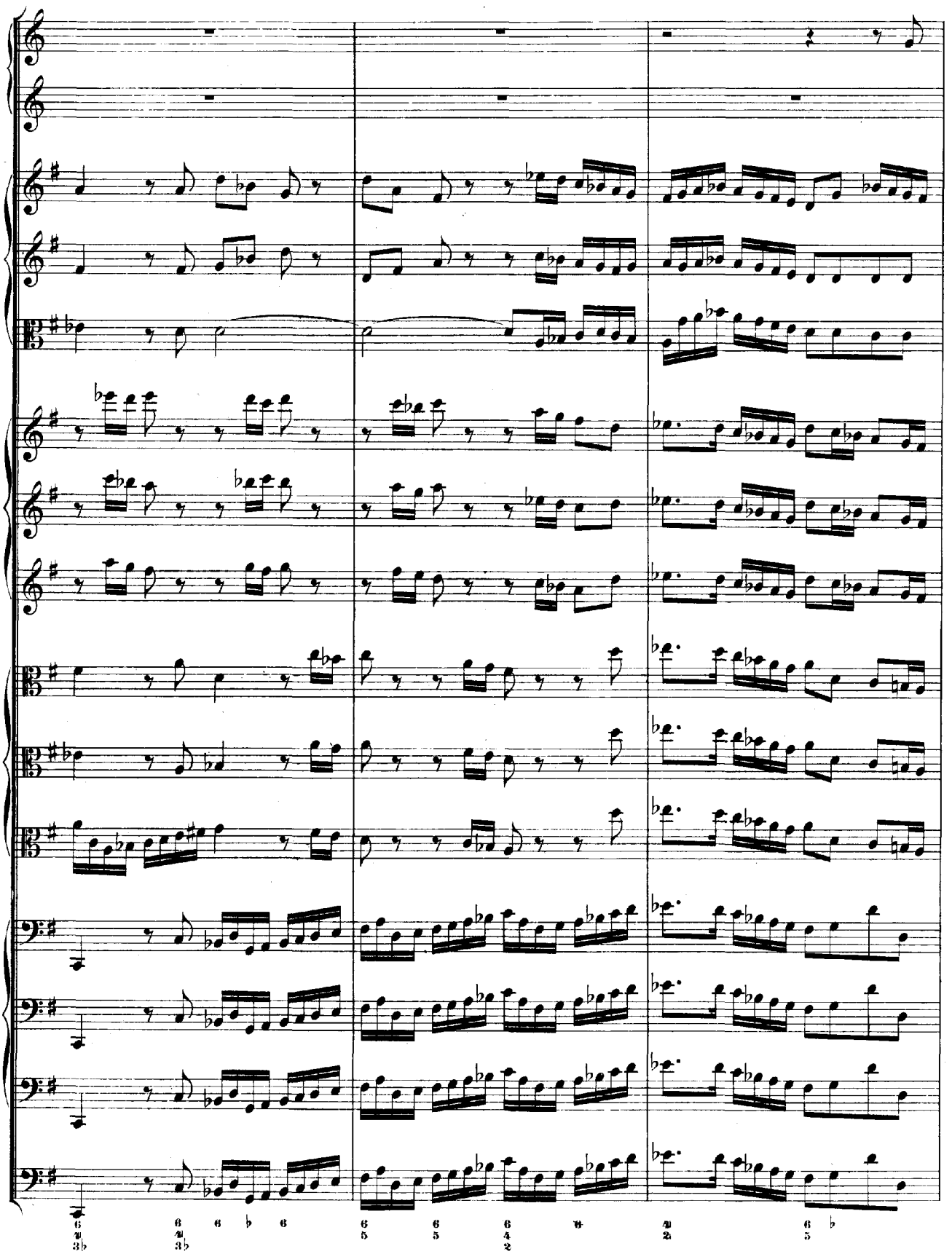

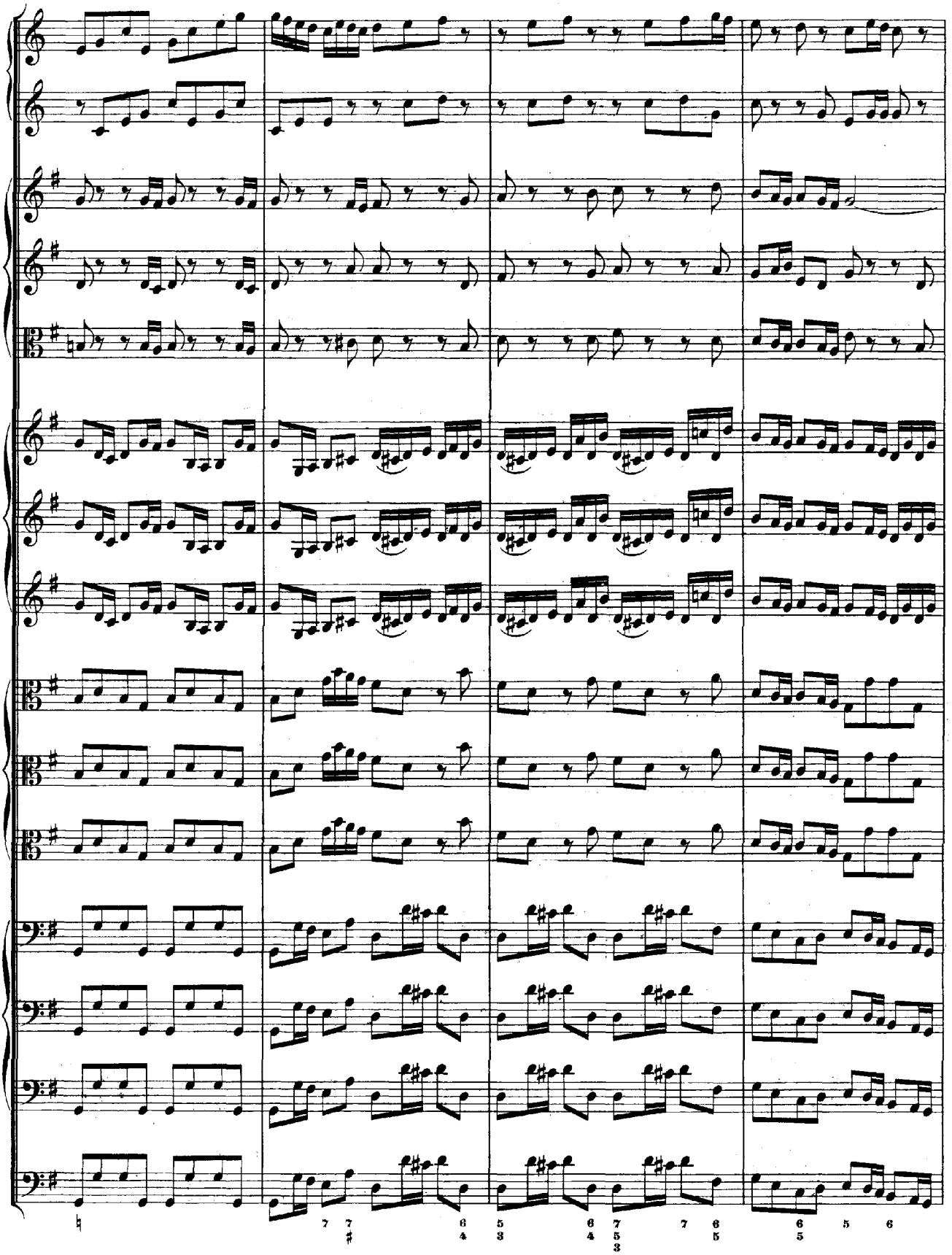

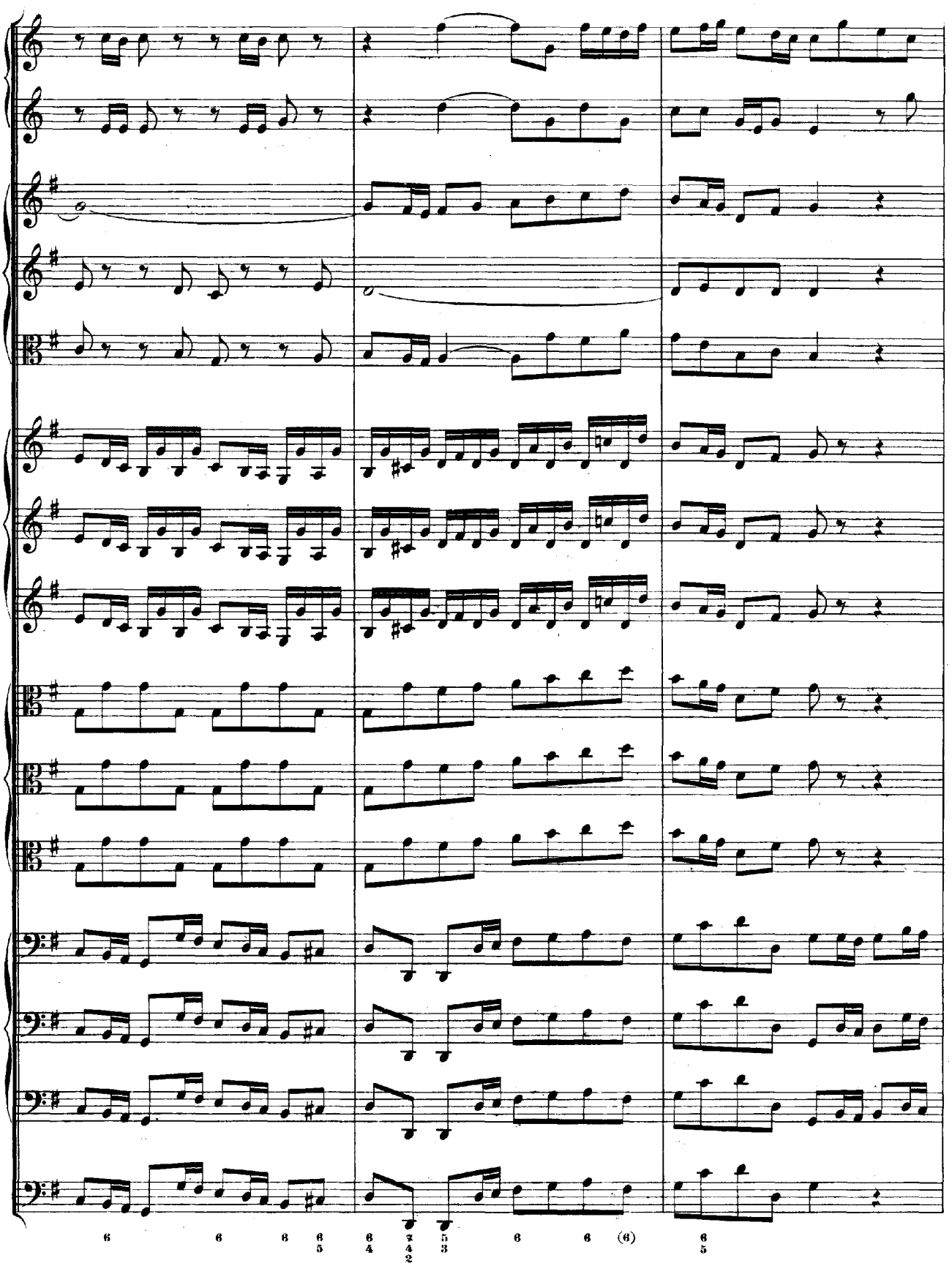

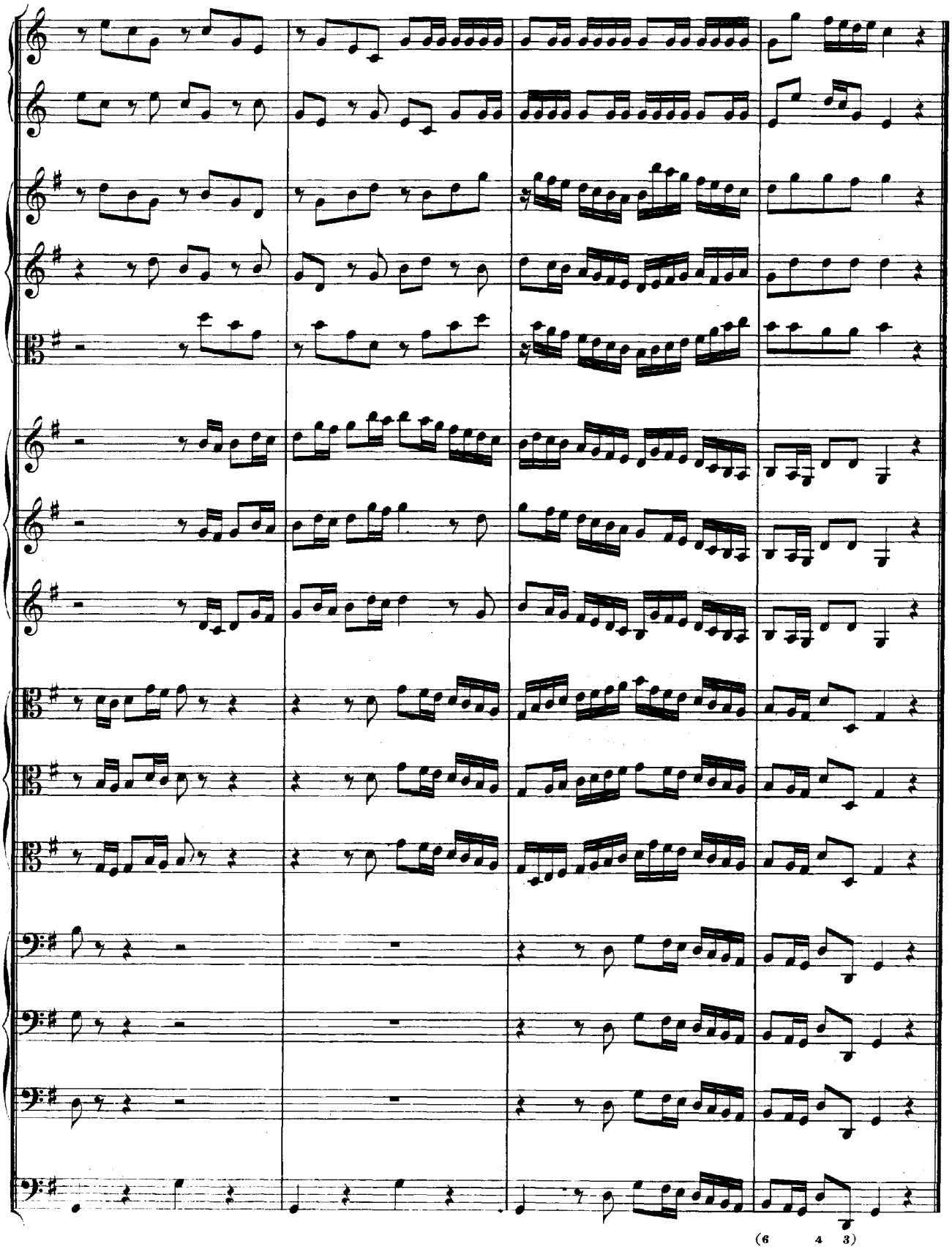
(6 4 3)

ARIE.

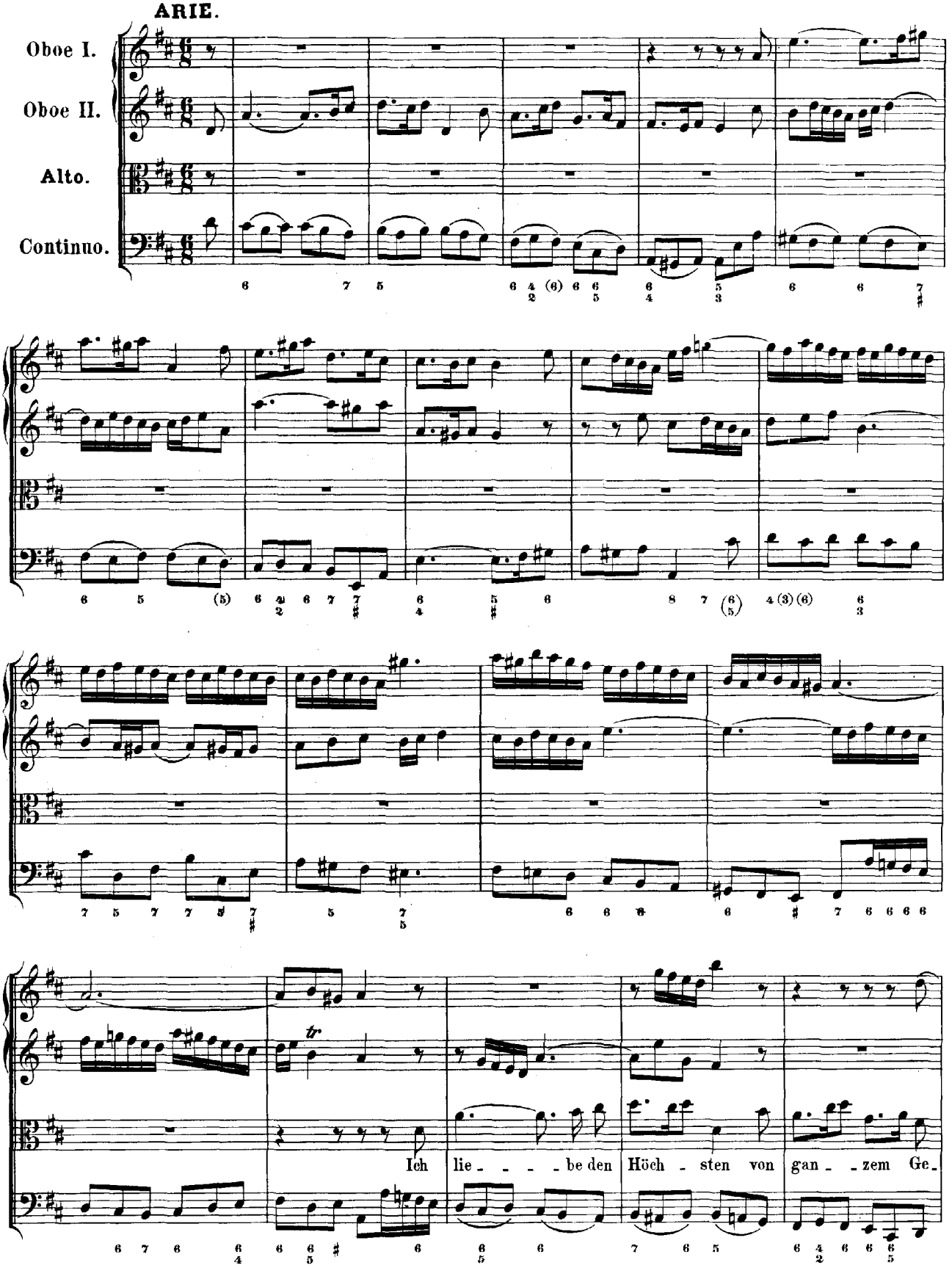
Oboe I.
Oboe II.
Alto.
Continuo.
Ich lie - - - - be den Höch - sten von gan - - zem Ge-

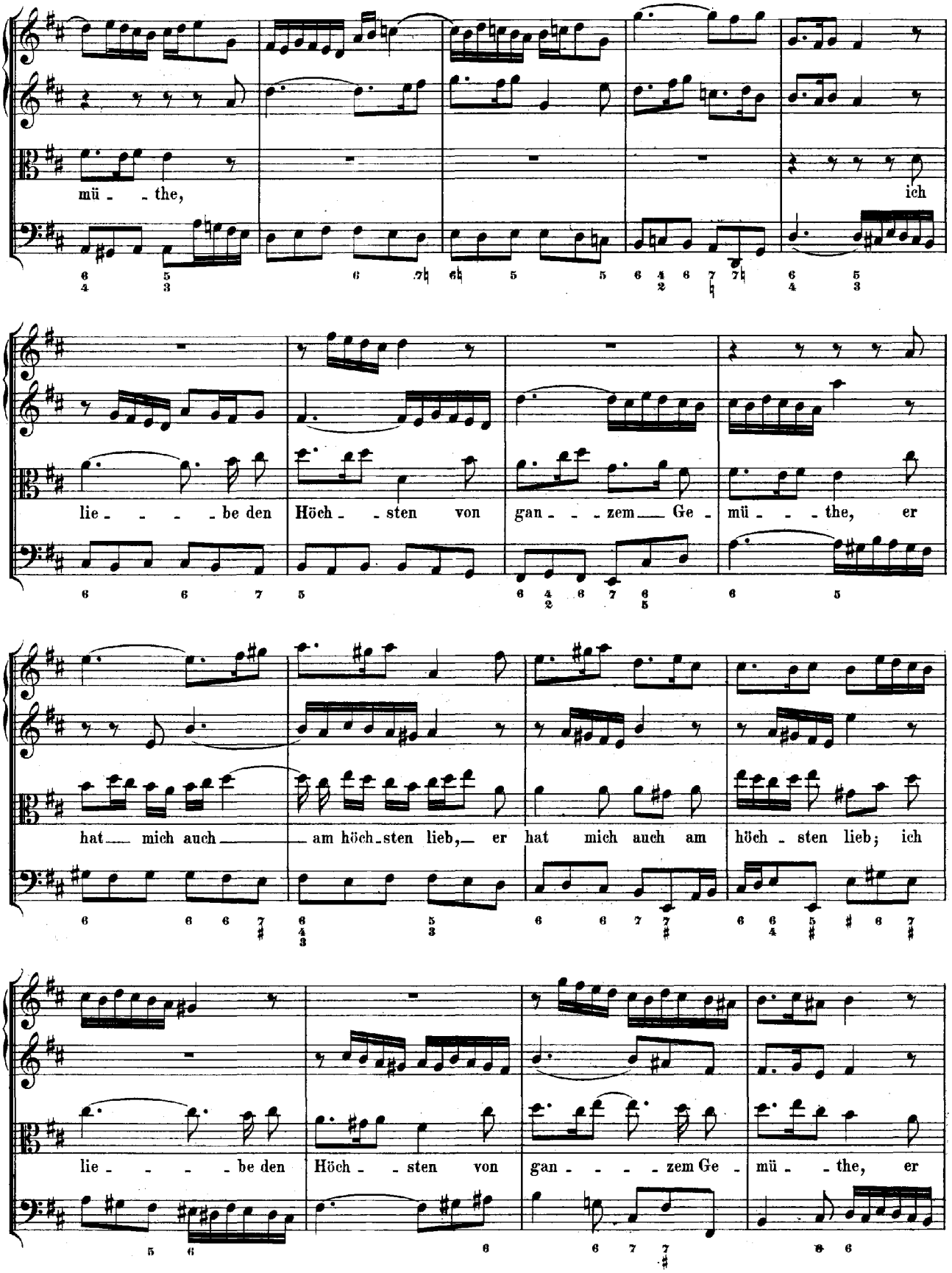
mü - - the,
ich
lie - - - - be den Höch - - sten von gan - - - zem Ge - mü - - - the, er
hat mich auch am höch - sten lieb, er hat mich auch am höch - sten lieb; ich
lie - - - - be den Höch - - sten von gan - - - - zem Ge - mü - - the, er

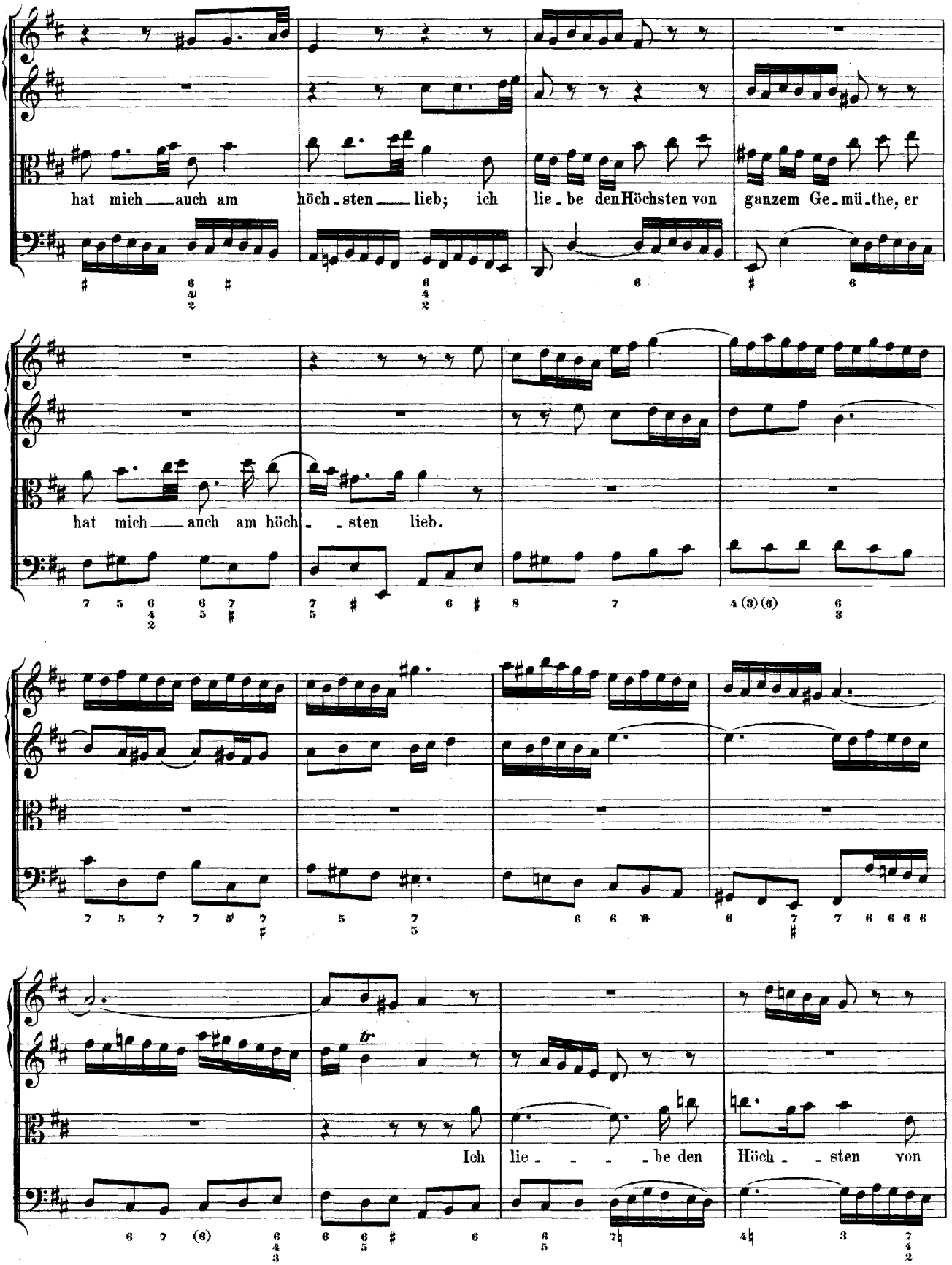
hat mich auch am höch-sten lieb; ich lie-be den Höchsten von ganzem Ge-mü-the, er
hat mich auch am höch- -sten lieb.
Ich lie- - - -be den Höch- -sten von

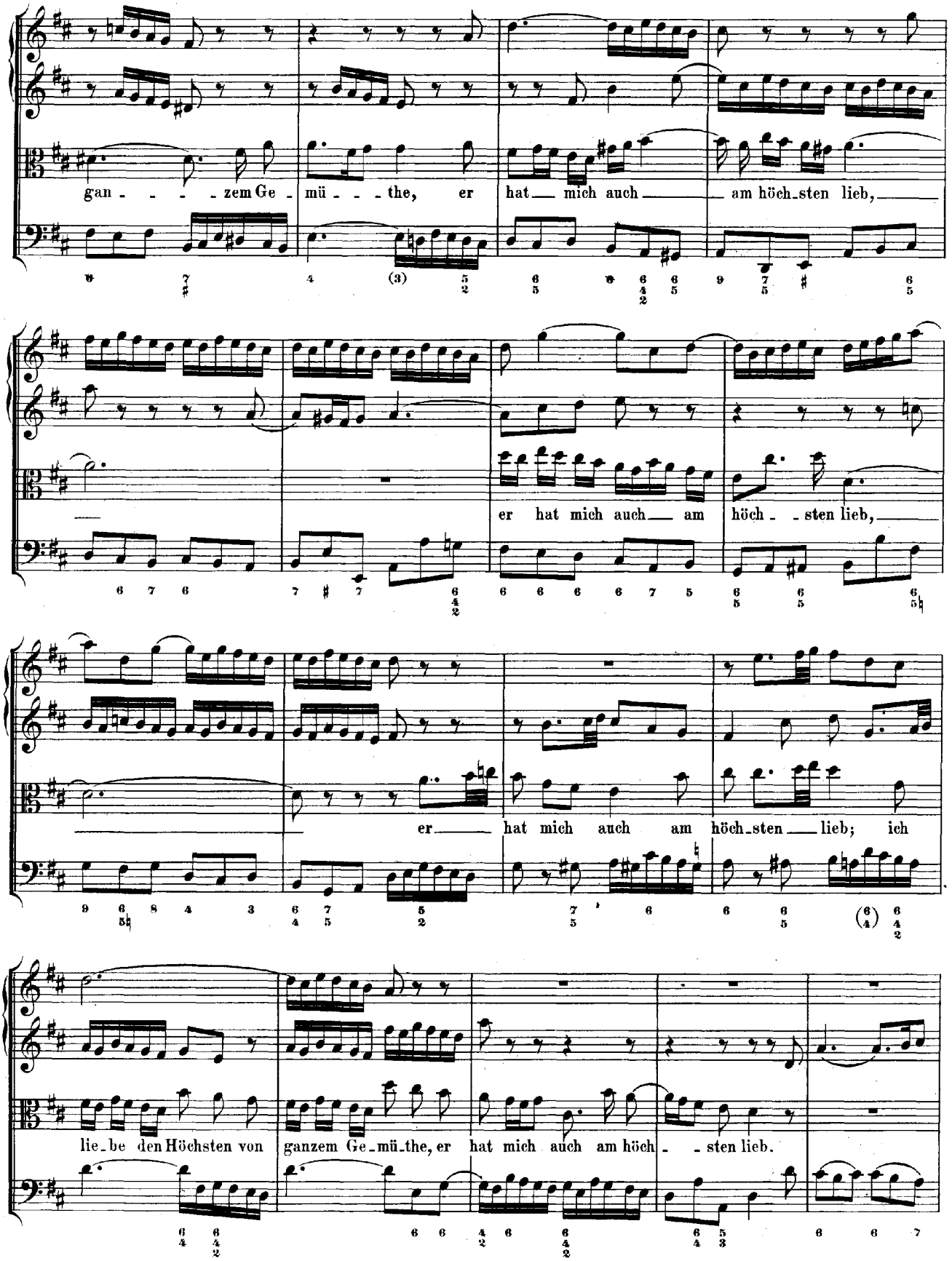
gan - - - - zem Ge - mü - - - the, er hat mich auch am höch-sten lieb,
er hat mich auch am höch - - sten lieb,
er hat mich auch am höch-sten lieb; ich
lie-be den Höchsten von ganzem Ge-mü-the, er hat mich auch am höch - - sten lieb.

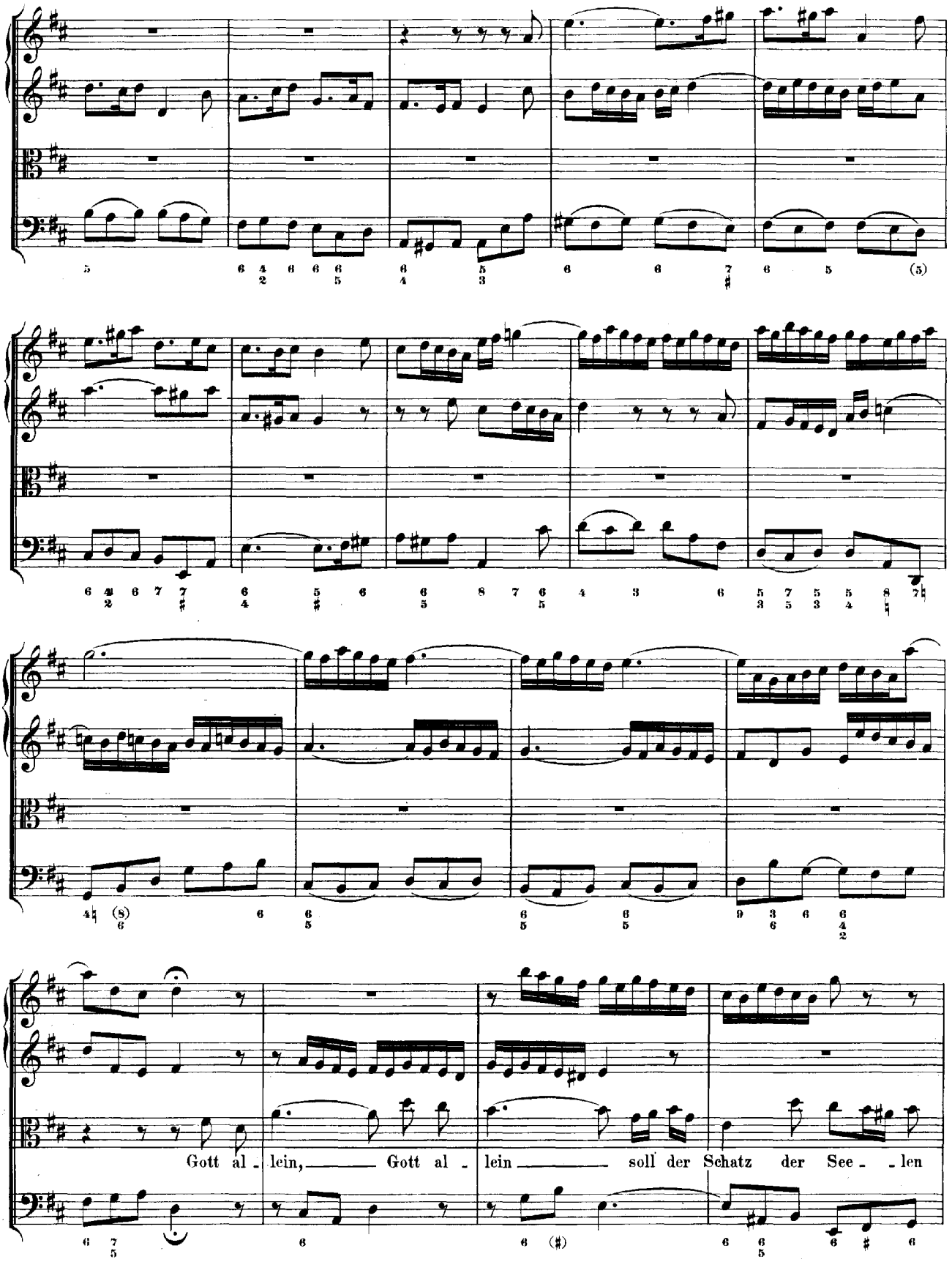
Gott al - lein, Gott al - lein soll der Schatz der See - len

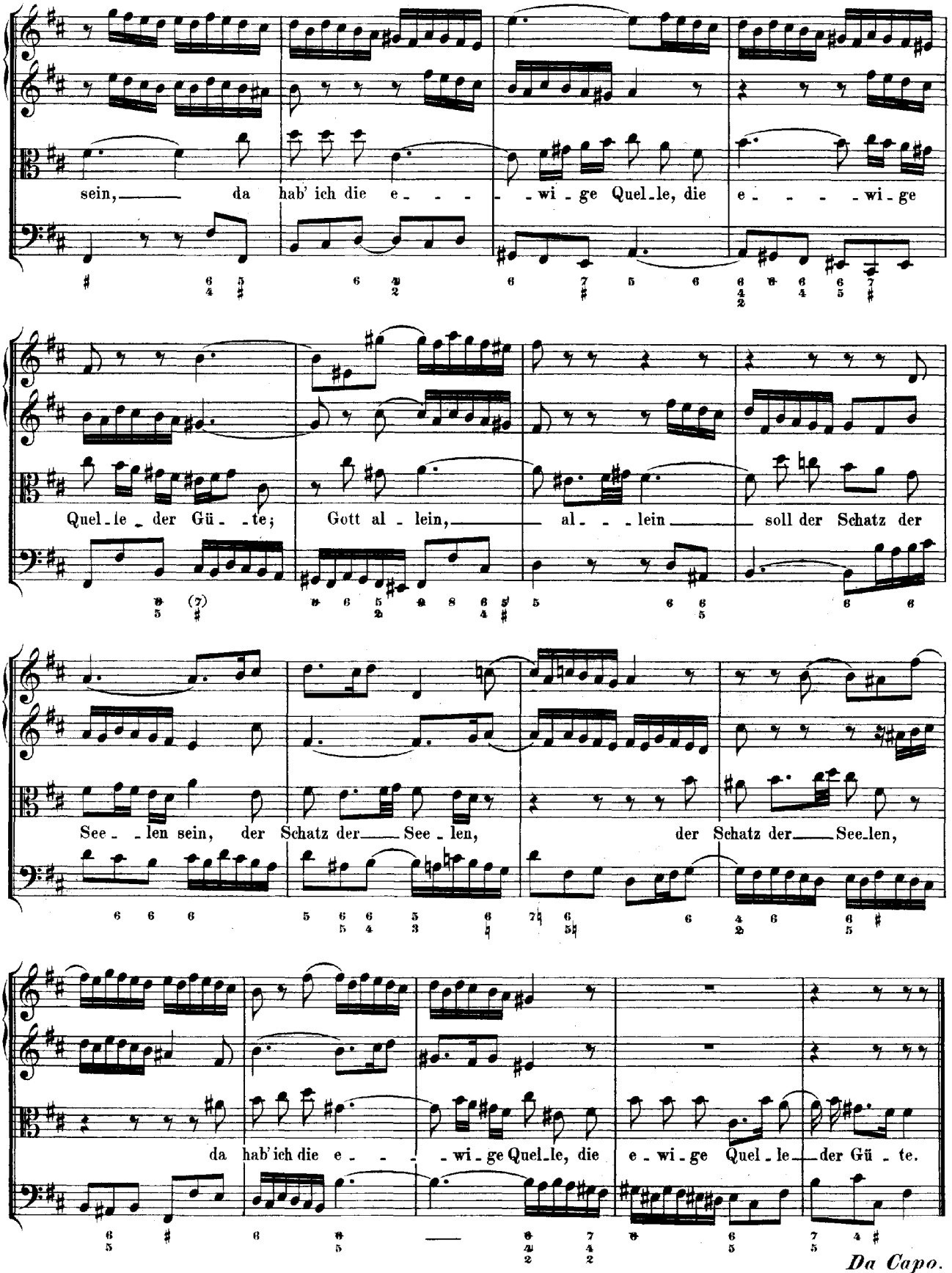
sein, da hab' ich die e - - - - wi - ge Quel-le, die e - - - - wi - ge
Quel-le der Gü - te; Gott al - lein, al - - - lein soll der Schatz der
See - - len sein, der Schatz der See - len, der Schatz der See-len,
da hab' ich die e - - - - wi - ge Quel-le, die e - wi - ge Quel - le der Gü - te.

Da Capo.

RECITATIV.

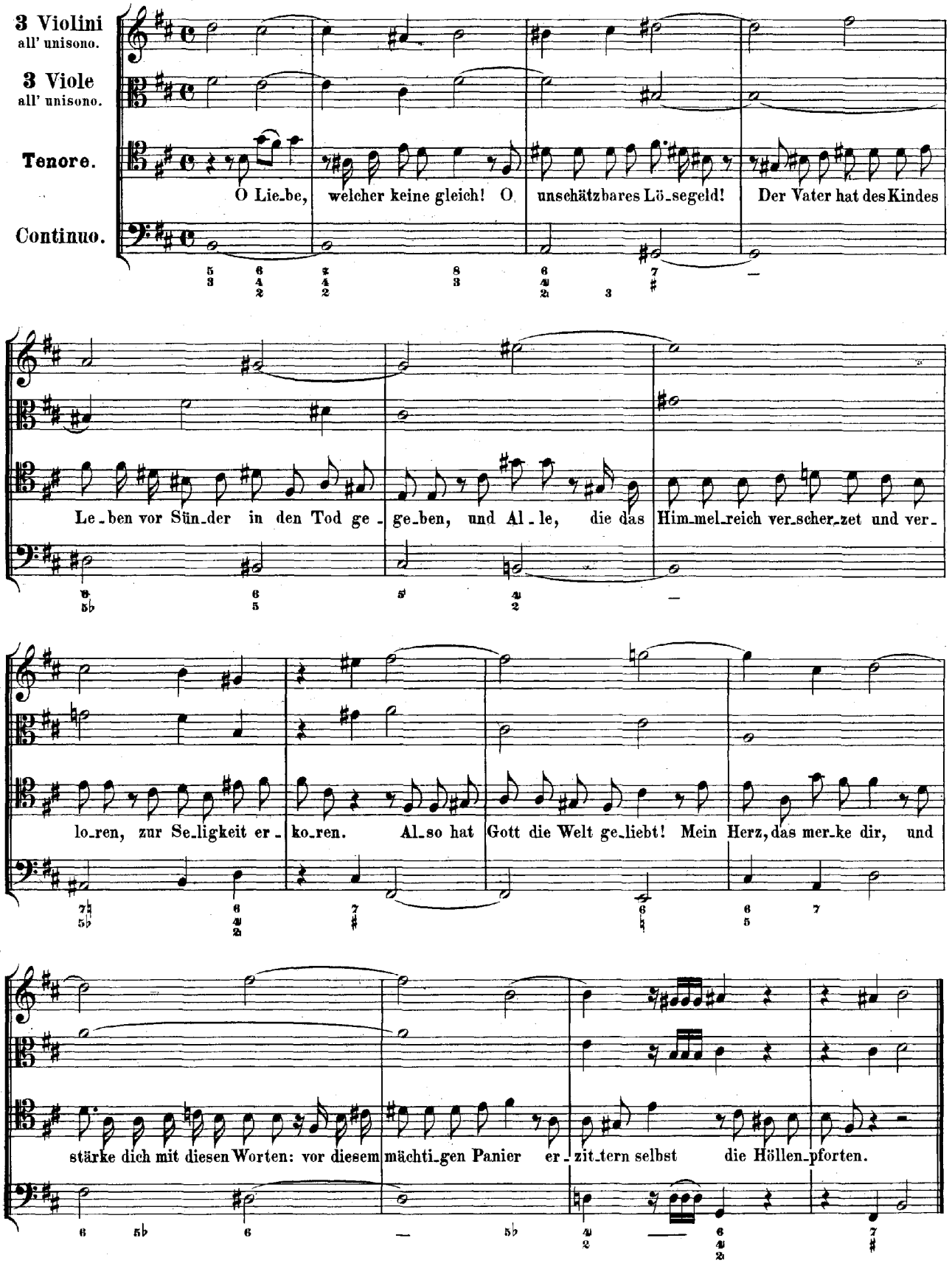
3 Violini
all' unisono.
3 Viole
all' unisono.
Tenore.
Continuo.
O Lie_be, welcher keine gleich! O unschätzbares Lö_segeld! Der Vater hat des Kindes
Le_ben vor Sün_der in den Tod ge_ge_ben, und Al_le, die das Him_mel_reich ver_scher_zet und ver_
lo_ren, zur Se_ligkeit er_ko_ren. Al_so hat Gott die Welt ge_liebt! Mein Herz, das mer_ke dir, und
stärke dich mit diesen Worten: vor diesem mächti_gen Panier er_zit_tern selbst die Höllen_pforten.

ARIE.

Violini e Viole,
tutti all' unisono.

Basso.

Continuo.

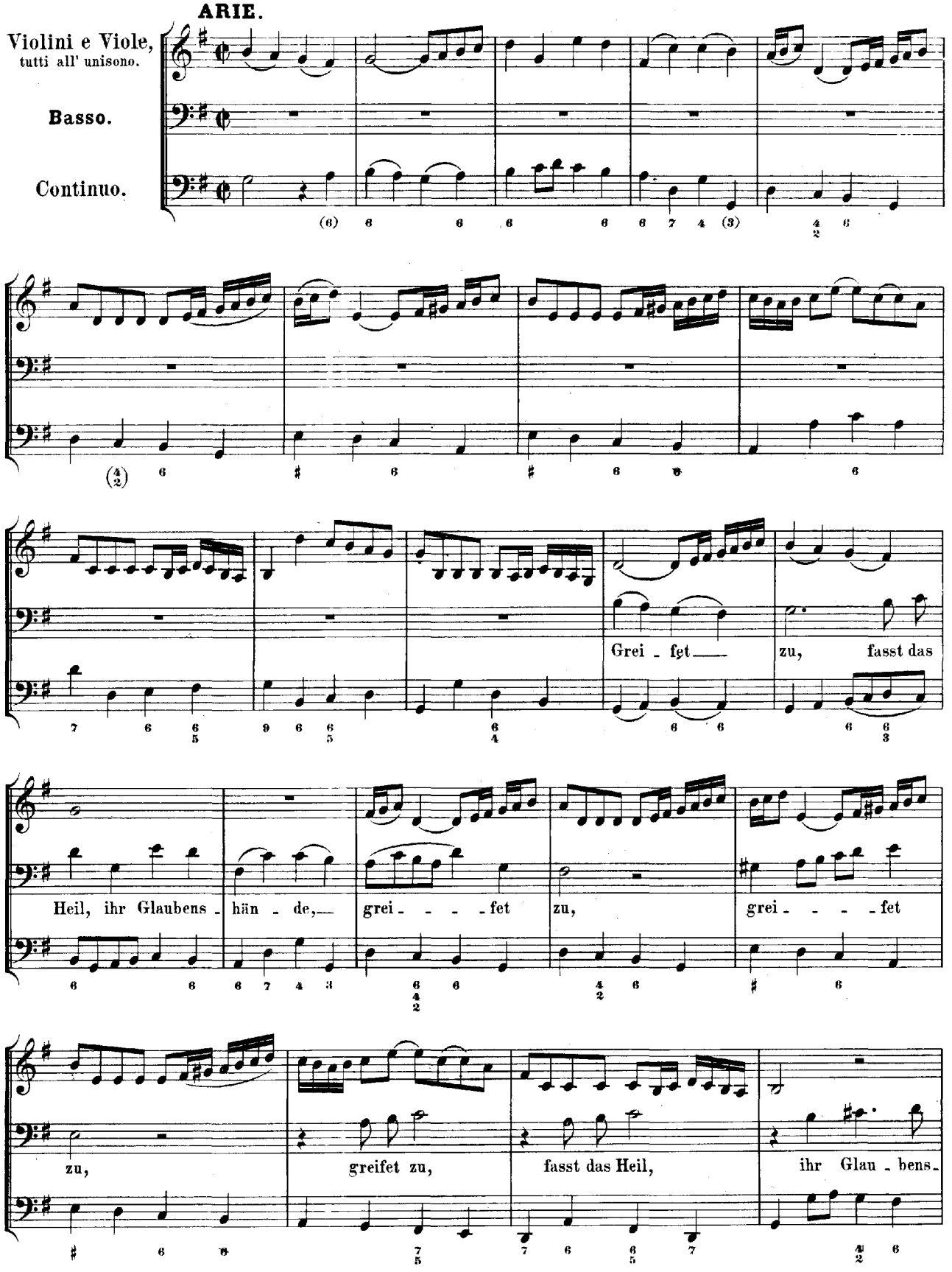

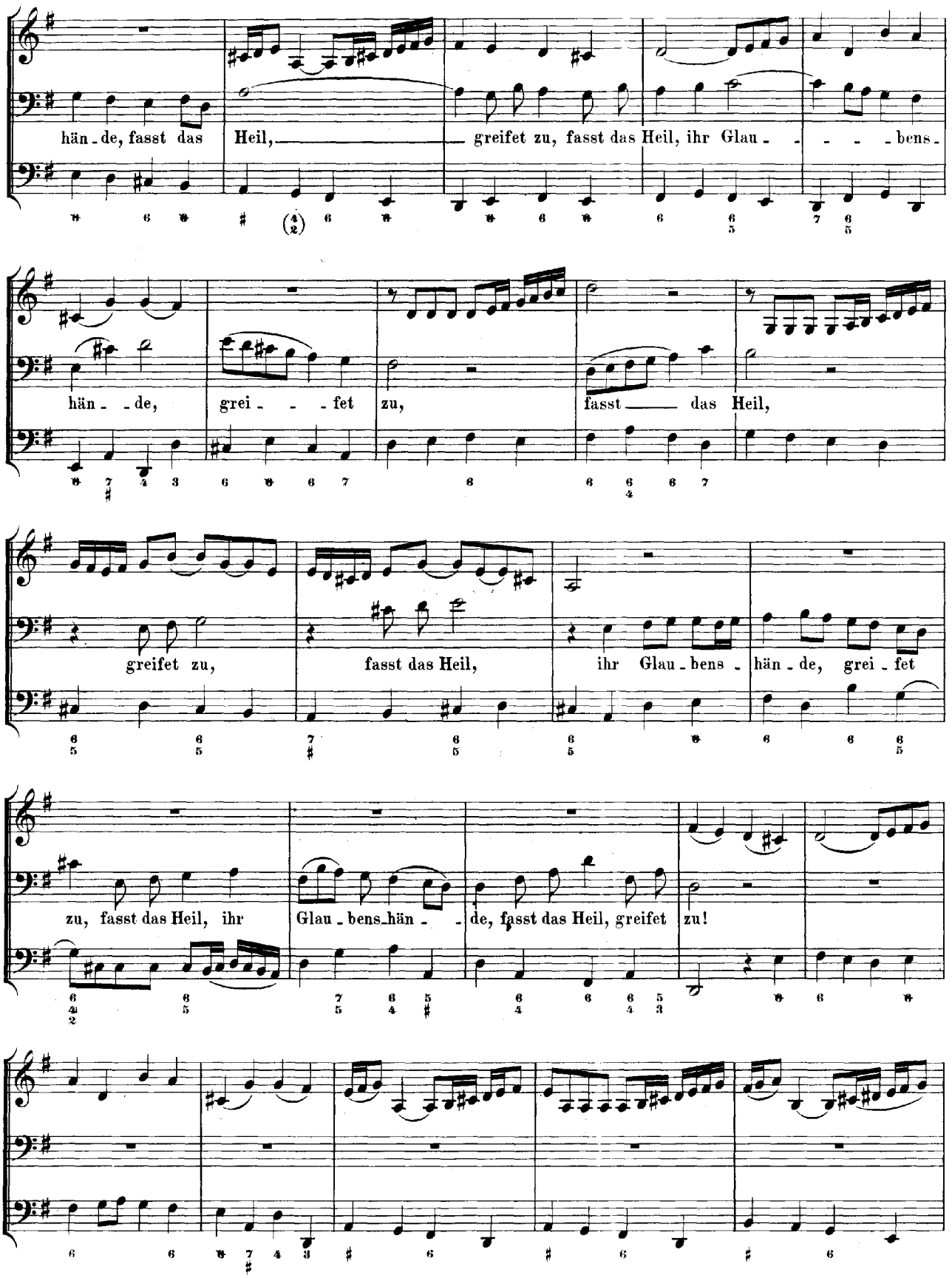
hän - de, fasst das Heil, greifet zu, fasst das Heil, ihr Glau - - - - bens -
hän - - de, grei - - - fet zu, fasst das Heil,
greifet zu, fasst das Heil, ihr Glau - bens - hän - de, grei - fet
zu, fasst das Heil, ihr Glau - bens - hän - - de, fasst das Heil, greifet zu!

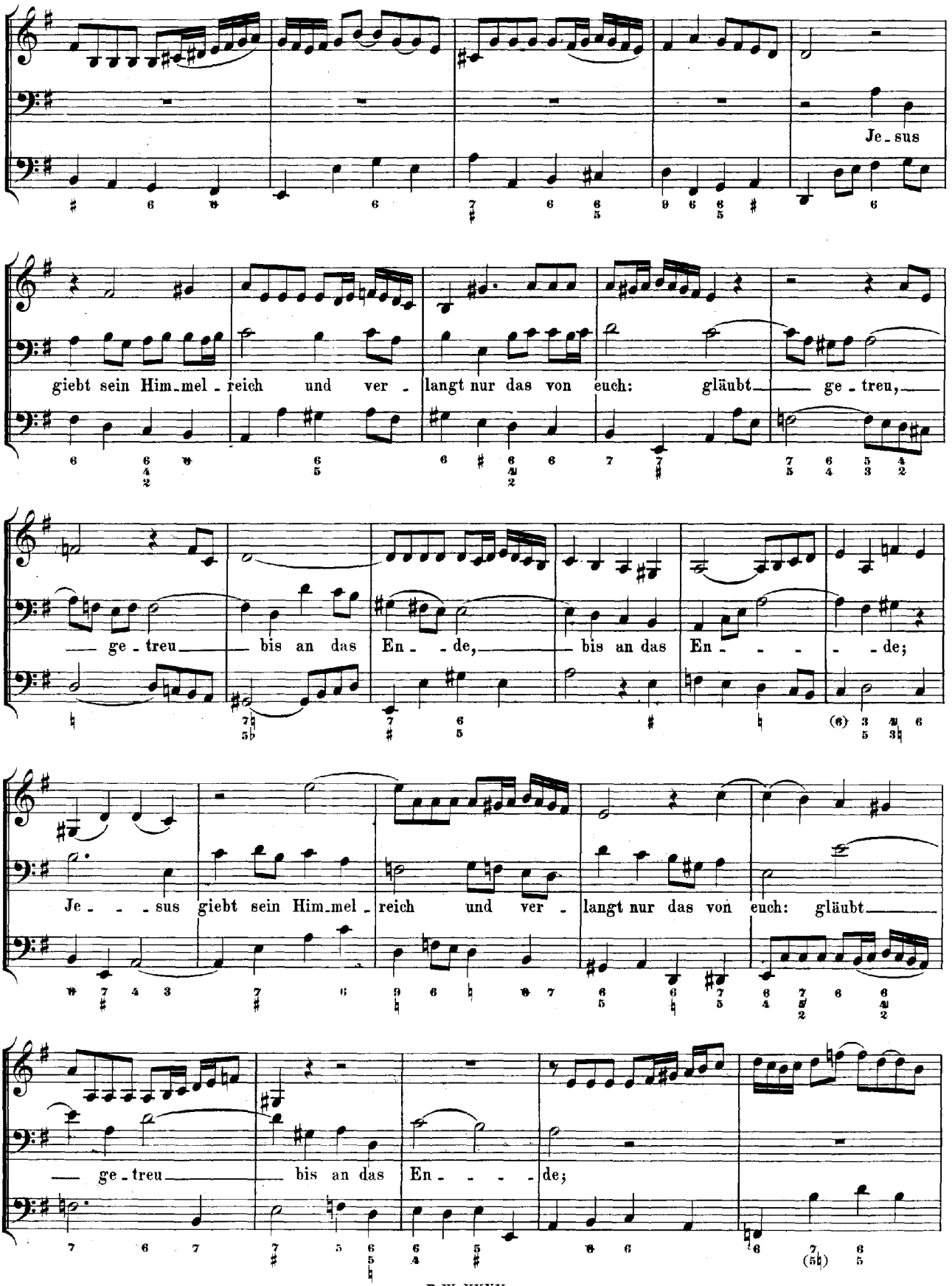
Je - sus
giebt sein Him - mel - reich und ver - langt nur das von euch: gläubt ge - treu,
ge - treu bis an das En - de, bis an das En - - - de;
Je - - - sus giebt sein Him - mel - reich und ver - langt nur das von euch: gläubt
ge - treu bis an das En - - - - de;

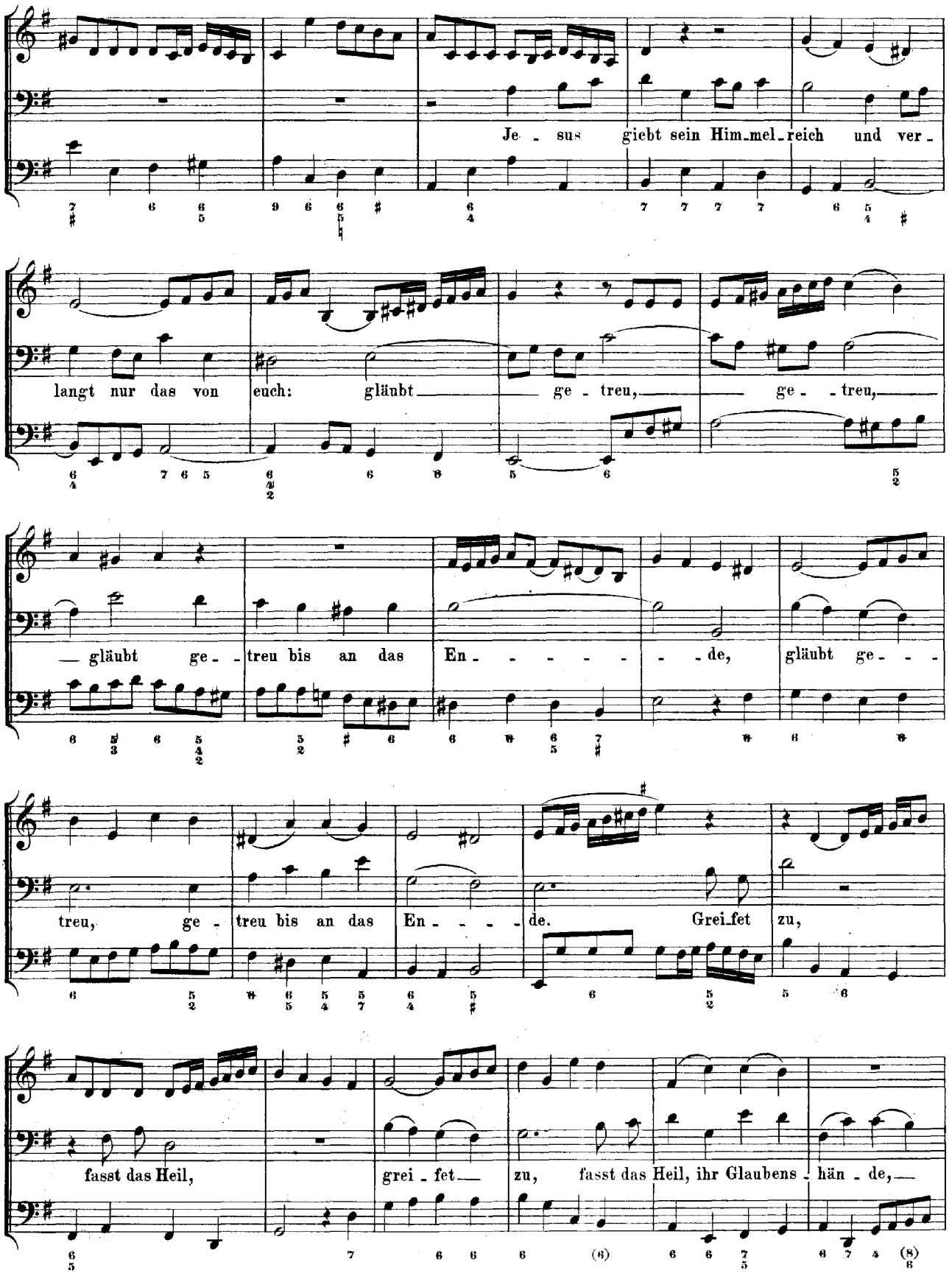
Je - sus giebt sein Him-mel-reich und ver-
langt nur das von euch: gläubt — ge - treu, — ge - - treu,
— gläubt ge - treu bis an das En - - - - - - de, gläubt ge - - -
treu, ge - treu bis an das En - - - - de. Grei-fet zu,
fasst das Heil, grei - fet — zu, fasst das Heil, ihr Glaubens - hän - de,

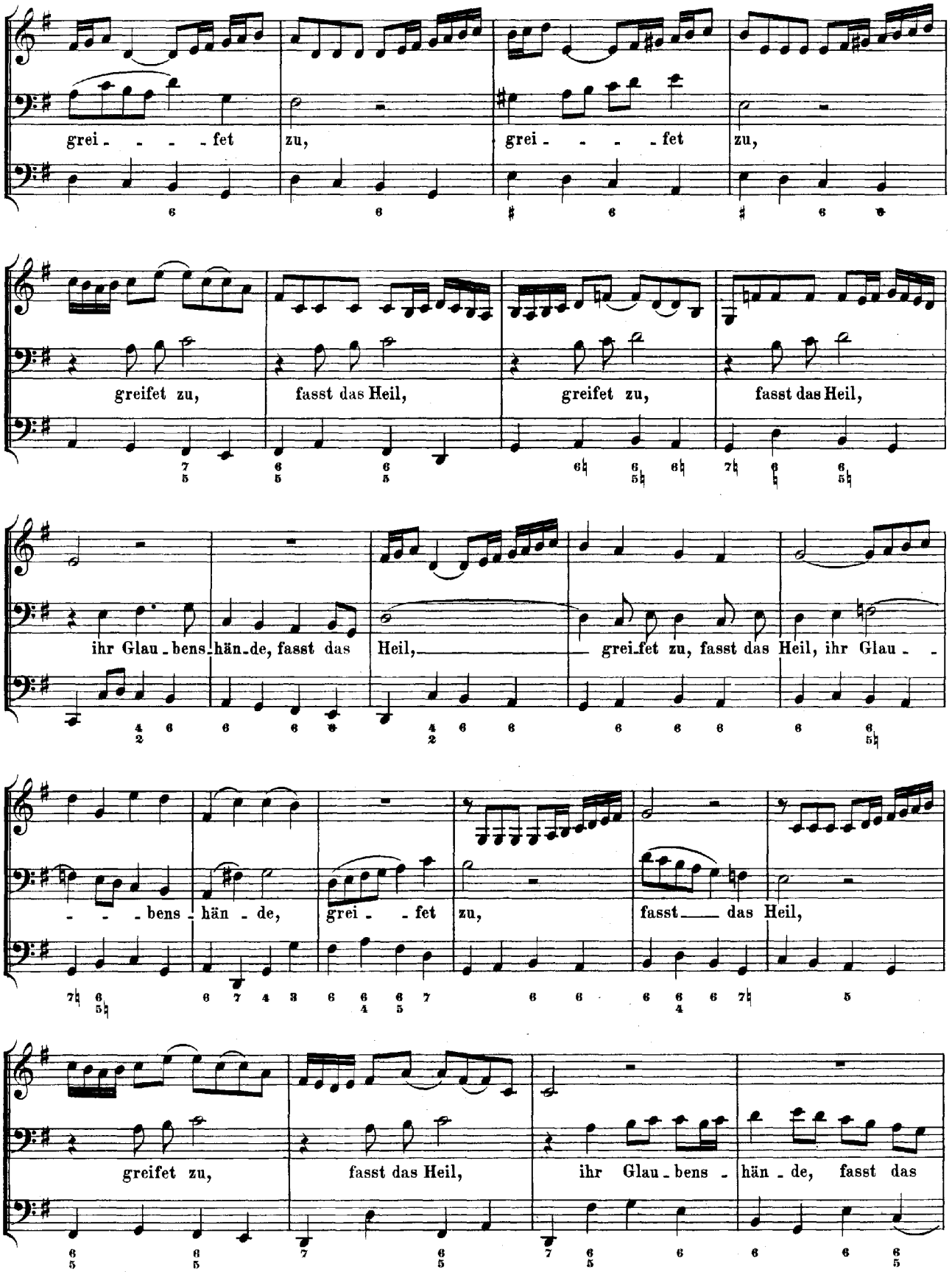
grei - - - - fet zu, grei - - - - fet zu,
greifet zu, fasst das Heil, greifet zu, fasst das Heil,
ihr Glau - bens - hän - de, fasst das Heil, grei - fet zu, fasst das Heil, ihr Glau - -
- - - bens - hän - de, grei - - fet zu, fasst das Heil,
greifet zu, fasst das Heil, ihr Glau - bens - hän - de, fasst das

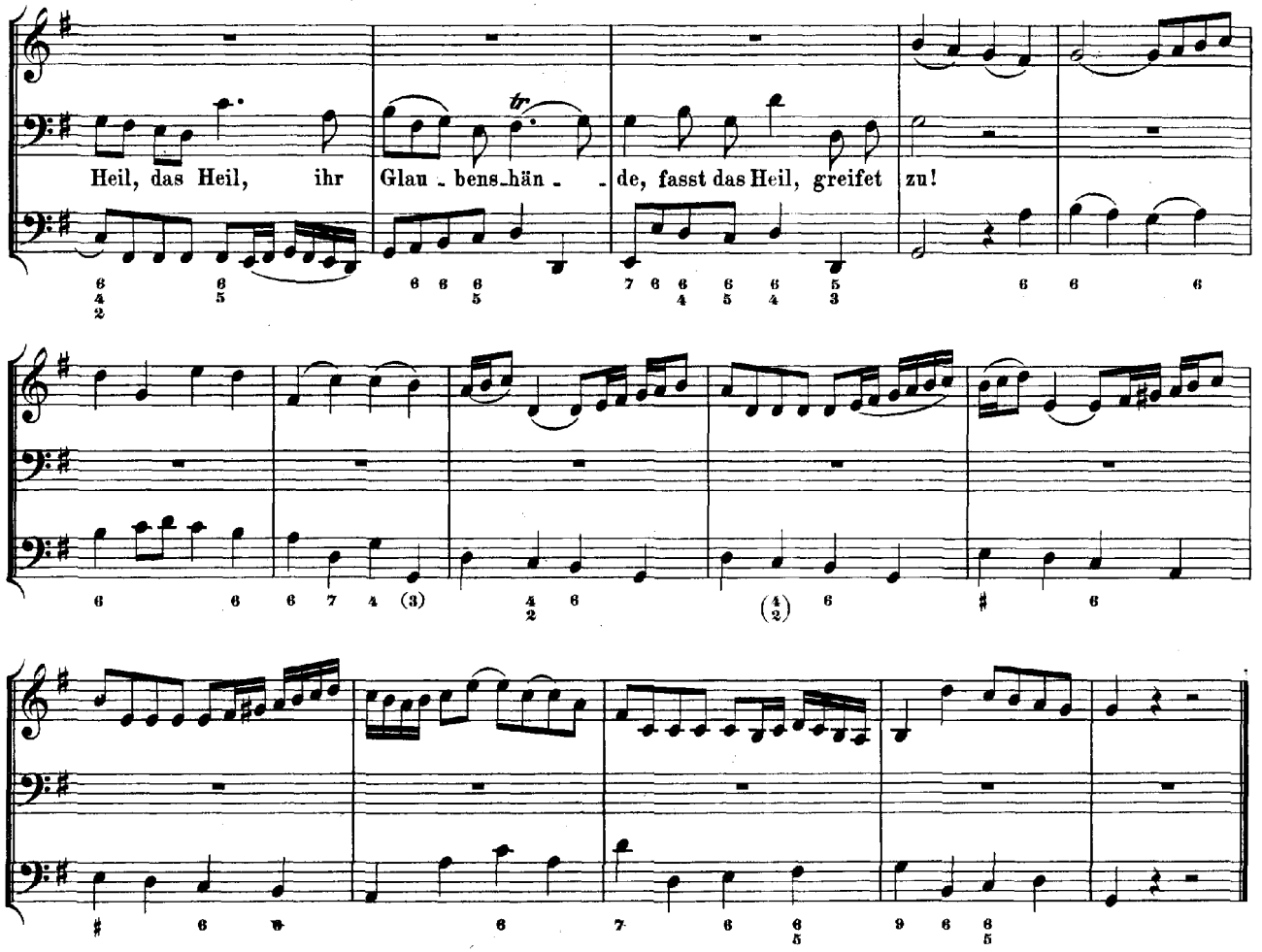
Heil, das Heil, ihr Glau - bens-hän - - de, fasst das Heil, greifet zu!

CHORAL.

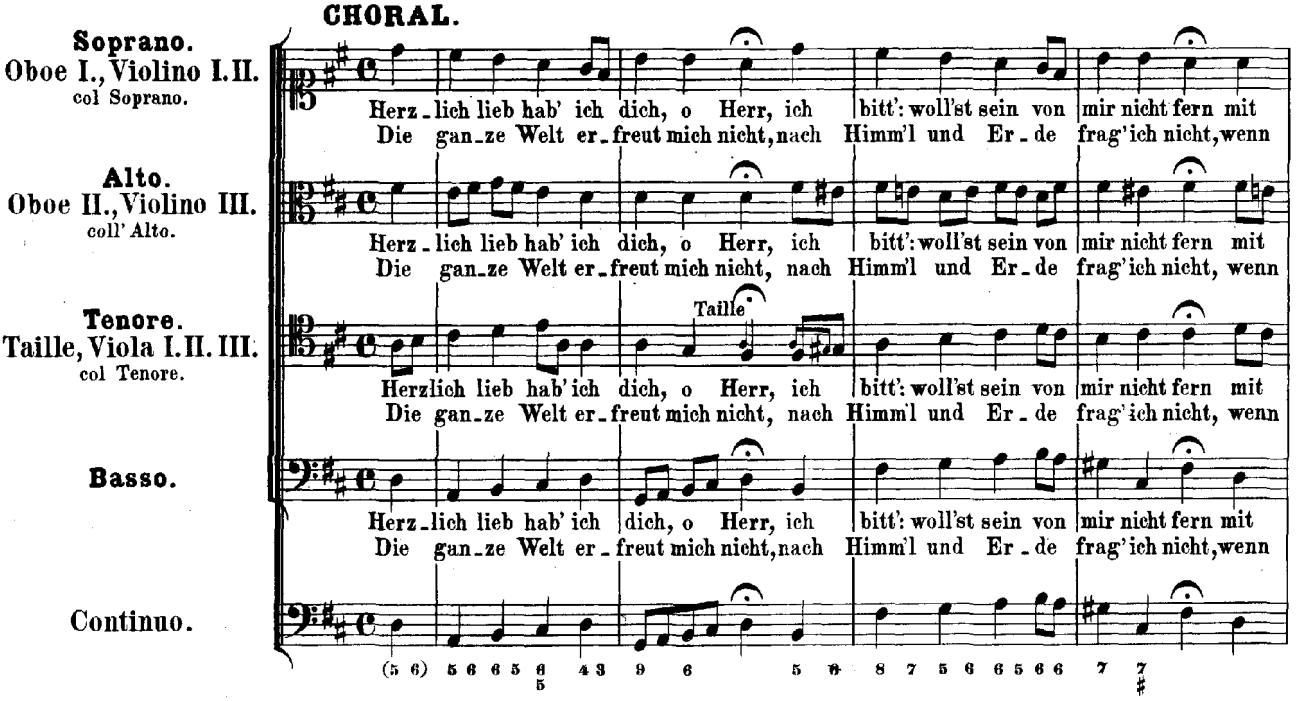
Soprano.
Oboe I., Violino I. II.
col Soprano.
Herz - lich lieb hab' ich dich, o Herr, ich bitt': woll'st sein von mir nicht fern mit
Die gan - ze Welt er - freut mich nicht, nach Himm'l und Er - de frag' ich nicht, wenn
Alto.
Oboe II., Violino III.
coll' Alto.
Herz - lich lieb hab' ich dich, o Herr, ich bitt': woll'st sein von mir nicht fern mit
Die gan - ze Welt er - freut mich nicht, nach Himm'l und Er - de frag' ich nicht, wenn
Tenore.
Taille, Viola I. II. III.
col Tenore.
Taille
Herzlich lieb hab' ich dich, o Herr, ich bitt': woll'st sein von mir nicht fern mit
Die gan - ze Welt er - freut mich nicht, nach Himm'l und Er - de frag' ich nicht, wenn
Basso.
Herz - lich lieb hab' ich dich, o Herr, ich bitt': woll'st sein von mir nicht fern mit
Die gan - ze Welt er - freut mich nicht, nach Himm'l und Er - de frag' ich nicht, wenn
Continuo.

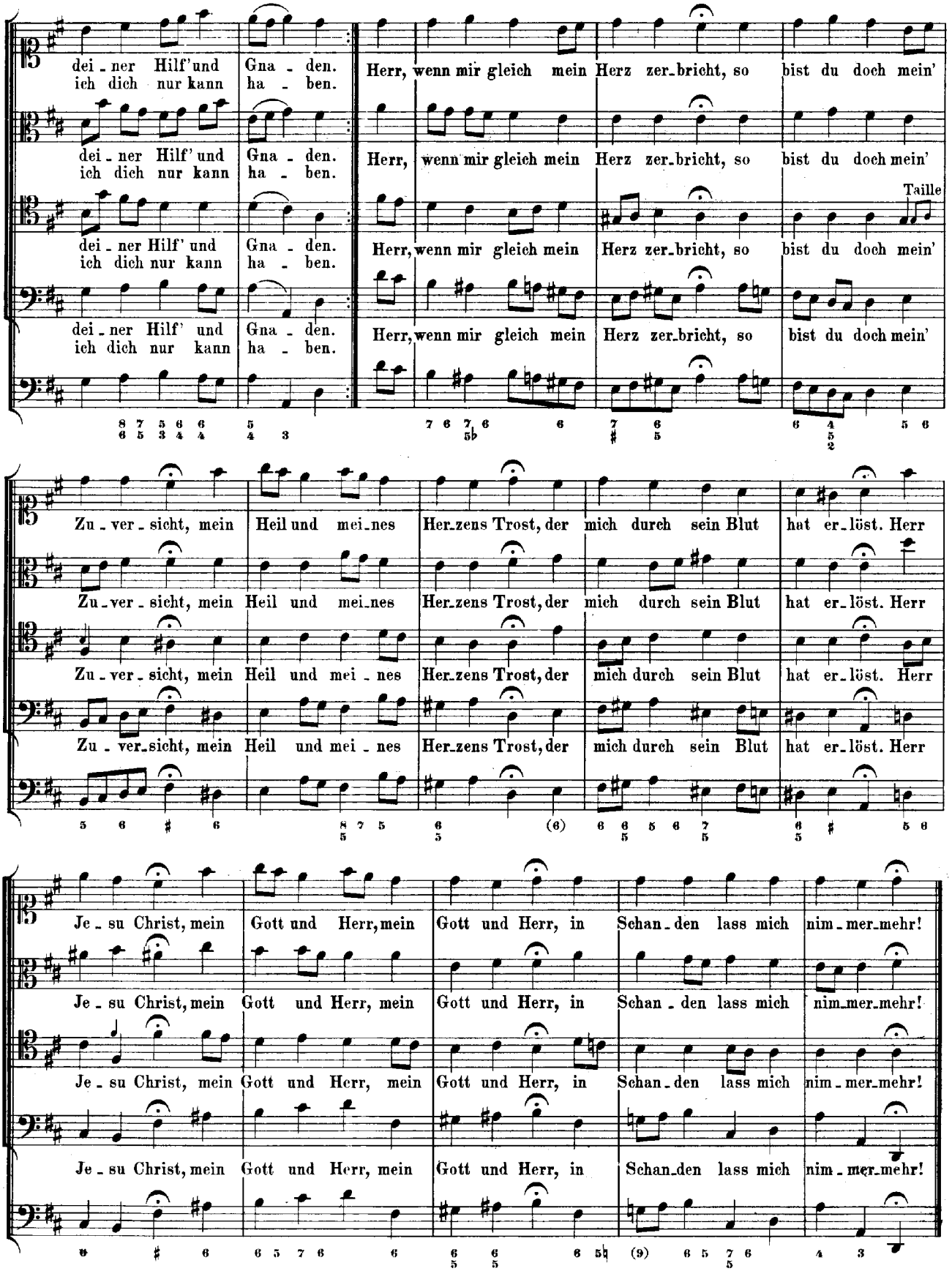
dei - ner Hilf' und Gna - den.
ich dich nur kann ha - ben.
Herr, wenn mir gleich mein Herz zer-bricht, so bist du doch mein'
Taille
Zu - ver - sicht, mein Heil und mei-nes Her-zens Trost, der mich durch sein Blut hat er-löst. Herr
Je - su Christ, mein Gott und Herr, mein Gott und Herr, in Schan - den lass mich nim-mer-mehr!